1954

Hartford Key

Senior Class President's Message

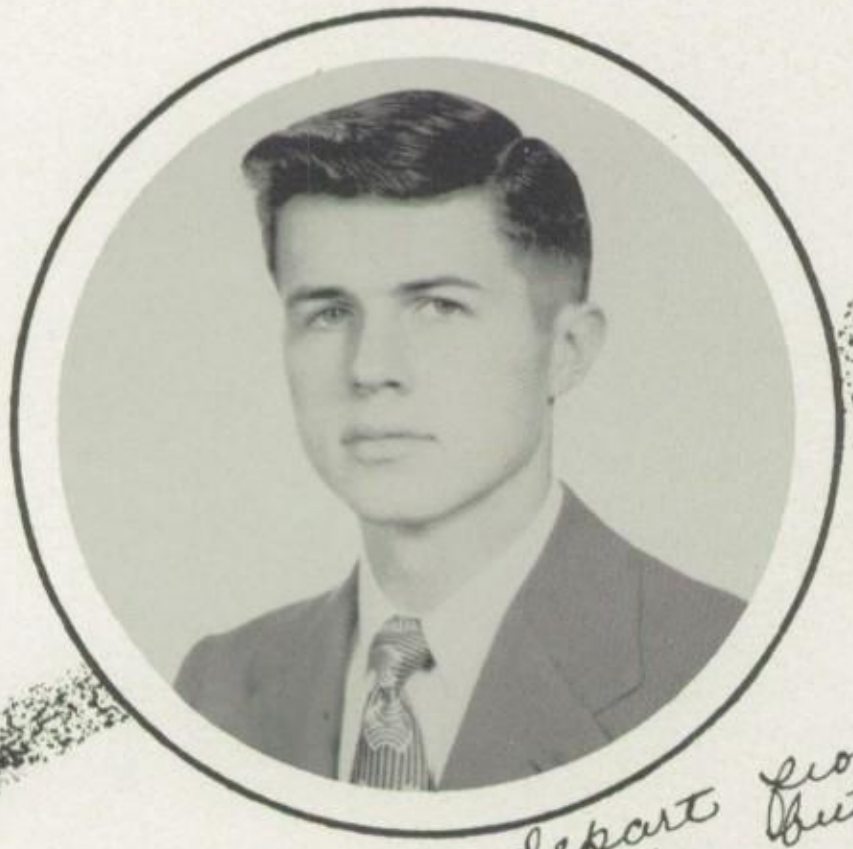

"Make new friends, but keep the old;
Those are silver, these are gold."

As we depart from Hartford High School, we are filled with joy, but still a tinge of sadness finds its way into our hearts. Never again, shall the Class of '54 meet together as a complete, united. We shall, however, have fond memories of life's best years and as we take our places in this troubled world, our one hope and prayer is that we shall be successful in our chosen fields - and a credit to Hartford High.

To our parents, teachers and friends, we say a most sincere "thank you" for the sacrifices, training and sound advice - always cheerfully given - sometimes not too graciously received.

In a sense, graduation means "farewell." We have finished the prescribed courses of study in our beloved school. But, to the Class of '54 - it is only a stepping stone - a challenge - to things greater and more lofty. Hartford High School, we will not let you down! Need I say more!

Sincerely,
Edward Dailey

Appreciation

To Mr. Cate, in appreciation for the knowledge and experiences he has brought to us in his classes, activities, and personal favors, the class of 1954 wishes to express its sincere gratitude.

Dedication

We, the class of 1954, dedicate our yearbook to Mr. Gates. The time which he has spent with us in talking over our problems and helping us make those decisions concerning our future has been his own time. His welcome smile, wonderful personality, and interest in others has been the keystone to the success he shares with us. Our thanks to you, Mr. Gates, for your interest in us.

Table of Contents

Faculty

Seniors

Underclassmen

Activities

Music

Sports

Advertisers

Seated, left to right: Cynthia Laskey, Arrangement Editor; Mary Lou Gould, Feature Editor; Robert Goodrich, Advertising Editor; George Beattie, Assistant Editor; Herbert Willard, Editor-in-Chief; Calvin Wilson, Business Manager; Mary Baldasaro, Typing Editor.

Standing, left to right: Edward Dailey, Member-at-large; Wesley Doyle, Boys' Sport Editor; Cynthia Couture, Girls' Sport Editor, Gloria Lewis, Personality Editor; Patricia Gould, Circulation Manager; Flora Blanchard, Art Editor; Constance Cameron, Club Information Editor; Joseph Melisi, Music Editor; Ronald Theriault, Photography Editor.

This yearbook's purpose is to instill in the minds of the students the best years of their lives - high school. There were many things that happened this year that should be remembered by everyone. The yearbook staff just hopes that this book will help all do that and hopes that it will be enjoyed by all who read it.

Editor-in-Chief, Herb Willard, and the Business Manager, Calvin Wilson, at work?

The

Senior Class

Presents

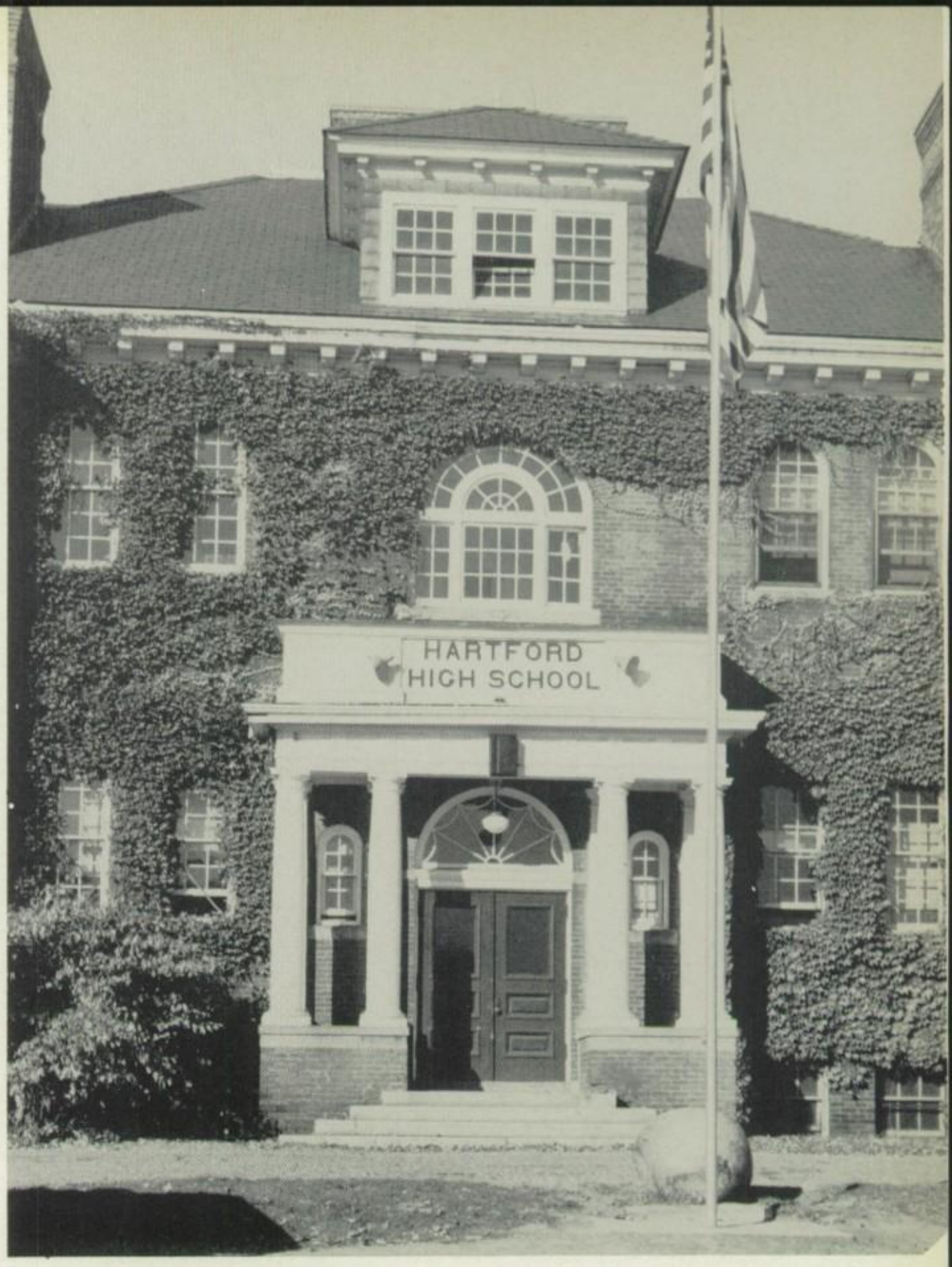

Hartford

Key

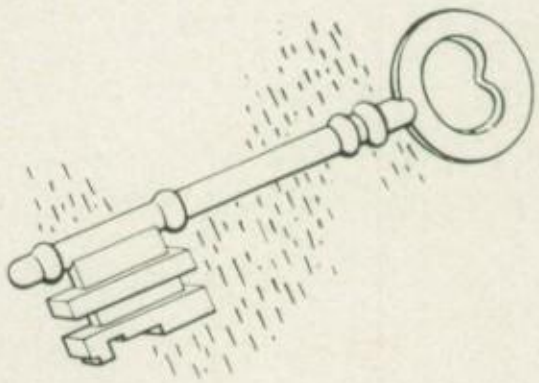

of 1954

Student Council President's Message

To many of us, graduation seems like the end of everything, but actually it is only the beginning of our lives. Some of our happiest moments have occurred here, and though we can never recapture them, they will always remain in our hearts.

Through our highschool years we have learned to be better citizens. We have a say in the way our school is run by sending representatives to the Student Council. The work, the play, and the friendships made all combine to make these years memorable ones.

I would like to thank everyone who has helped to make my term of office a pleasant one, and to next year's Student Council I wish every success.

Sincerely,
Mary-Lou Gould

In Appreciation

To Mr. Jurras, the Pierces, the staff, and Ronald Theriault.

Seated, left to right: Cynthia Ann Laskey, Flora Blanchard, Herbert Williard, Edward Dailey, Mary Lou Gould.

Seated, floor, left to right: Edward Dailey, Calvin Wilson, Robert Goodrich. Chairs: Herbert Willard, Cynthia Ann Laskey, Patricia Gould, Cynthia Couture, Mary Lou Gould, George Beattie.

MR. JURRAS

The photographers who have helped us so much this year, the Pierces.

Below
Seated, left to right: Herbert Willard, Robert Goodrich, Mary Lou Gould, Cynthia Ann Laskey, George Beattie.

FACULTY

JOHN A. FREITAS

Acting Superintendent

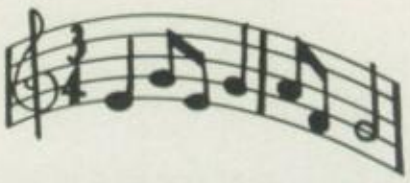

JOHN P. GATES

Principal

EDITH ALLEN
"Places! Ready! Curtain!"

WILLIAM BUSH
"All I want is Music, Music"

WESTON CATE
"How calm and gentle is the educated mind."

MILDRED KINGSBURY
"Now is the time for all good men to come to the aid of the country."

JOHN A. FREITAS
"Oh, what a voice!"

JOHN P. GATES
"One smile is worth a thousand words."

GEORGE HALL
"Good things come in small packages."

CHARLES HATCH
"Silence is golden."

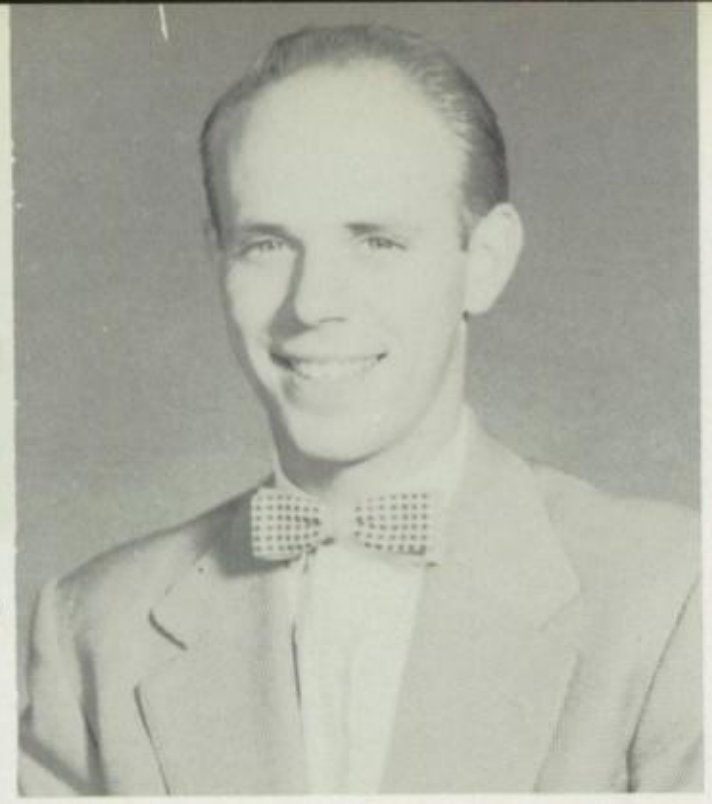

ANTHONY HOPKINS
"A winner never quits, a quitter never wins."

THOMAS JURRAS
"Teacher and politician, what a combination!!"

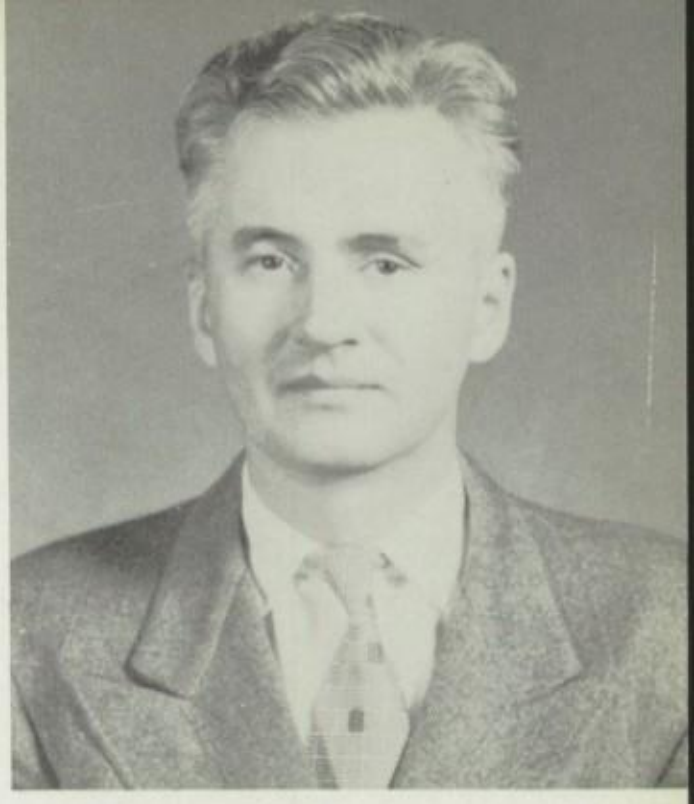

PAUL FREDYMA
"Einstein has nothing on him."

GEORGE RATCLIFFE
"Football for breakfast, dinner and supper."

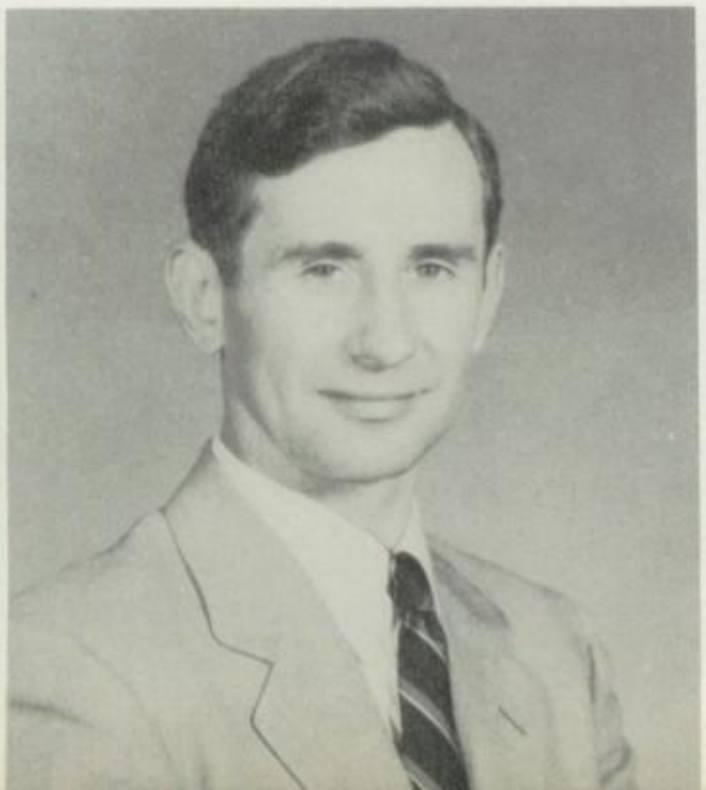

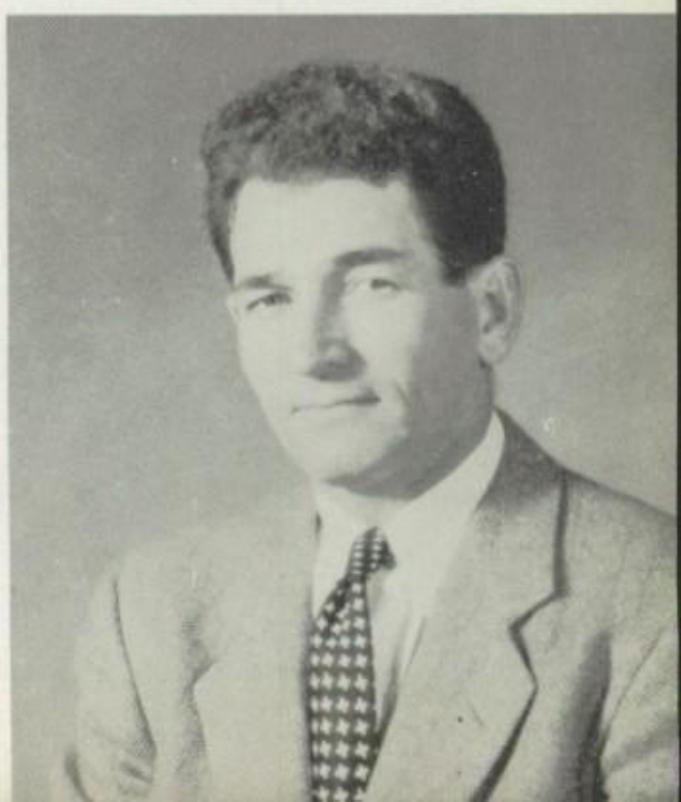

ANITA RAWCHUCK
"How about some crumpets
and tea."

Z. MARTINA VanDEUSEN
"L-A-N-G-U-A-G-E Rah Rah!!

JANICE VAUGHN
"Many a sport is a flash, but a good
sport is a golden glow."

MILDRED WHITCOMB
"Besides the 3 R's, the 3 B's."

Seniors

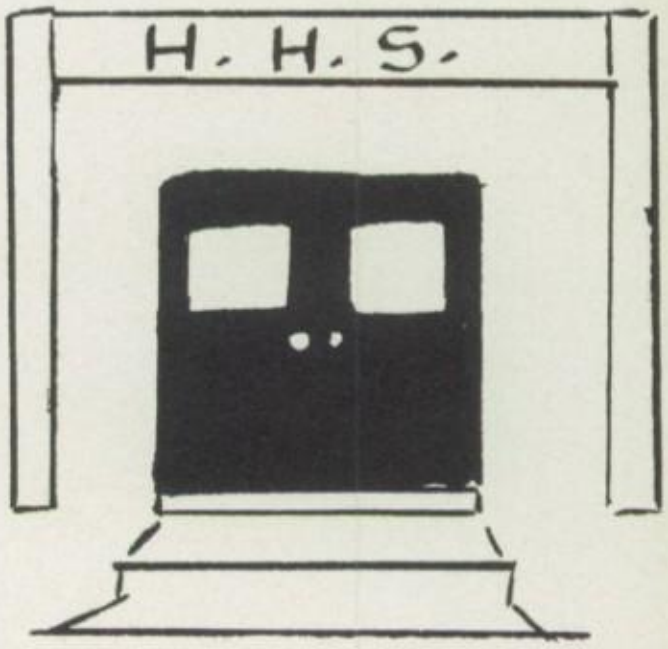

Seniors

First row, left to right: Norman Tenney, Gloria Barnes, Richard Wood, Constance Cameron, William Gee, Sylvia West, Richard Romano, Flora Blanchard, Edward Dailey, Robert Goodrich, Gloria Lewis, Ronald Theriault, Shirley McAdams, Donald Coutermarsh, Lucille Bebeau, Dean Swenson, Joanne Allen, Richard Perkins.

Second row, left to right: Joseph Melisi, Janet Illsley, Richard Withington, Patricia Gould, Calvin Wilson, Alethea Thomas, Elroy Heselton, Nancy Martin, Eckard Muhlhauser, Mary Lou Gould, Bernard Kenyon, Alice Lyman, Walter Aher, Rose LaBelle, Richard Grenon, Claire Coutermanche, Gerry Phelps, Barbara Gunn.

Third row, left to right: Jeanne Fogg, Earl Lyman, Betty Jamieson, Robert Chayer, Mary Baldasaro, Stanley Jackson, Cynthia Couture, Herbert Willard, Sondra Carusi, Philip LaBounty, Sally Shattuck, Richard Maxfield, Sheila Holbrook, David Brown, Cynthia Laskey, Walter Hunt, Evelyn Dodge, Richard Poulios, Lucille Twiss.

Fourth row, left to right: Mr. Gates, Mr. Cate, Vernon Smith, George Gauthier, Hardman Astley, John McKenney, Arden Barton, Brigham Stone, Harry Kinne, Wesley Doyle, Mr. Hopkins, Mr. Jurras.

Officers

EDWARD DAILEY - - - - - - - - - - - - - President

FLORA BLANCHARD - - - - - - - - - - - - - Treasurer

GLORIA LEWIS - - - - - - - - - - - - - - - - Secretary

ROBERT GOODRICH - - - - - - - - - - Vice President

Honor Students

EDWARD DAILEY

MARYLOU GOULD

CYNTHIA LASKEY

ALICE LYMAN

EARL LYMAN

HERBERT WILLARD

AHER, WALTER - "PETE"

Ski Club 1; Football 2, 3, 4; Baseball 3, 4; Technicians 2, 3, 4.

ALLEN, JOANNE - "JO"

"B" Choir 1, 2, 4; Dramatic Club 3, 4; Softball 3; Library Club 4; Field Hockey 4.

ASTLEY, HARDMAN - "HARDY"

"B" Choir 1, 2; Ski Club 1, 2; Junior Prom Committee 3; Junior Prom Assembly 3.

BALDASARO, MARY - "MARY"

Band 1, 2, 3, 4; Orchestra 1, 2, 3, 4; Library Club 1, 2, 3, Treasurer; Service Club 1, Service Club President 2, 3; Dramatic Club 1, 2, 3; Junior Prom Committee 3; Student Council 4; Yearbook Staff 4; Senior Play 4; Girls' State 3; Leadership Institute 1, 2, 3.

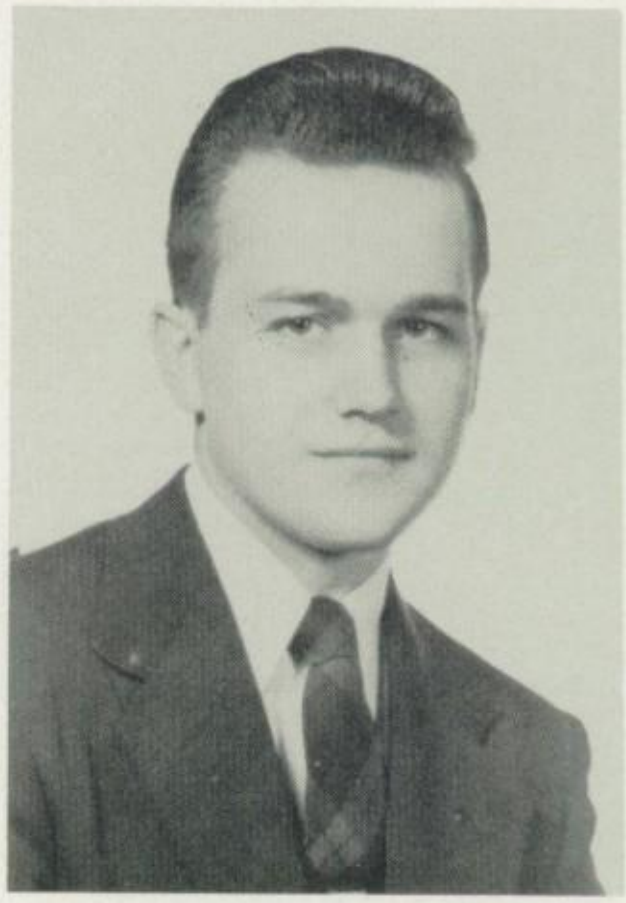

BARNES, GLORIA - "GLORIA"

JV Cheerleaders 1, 2; Varsity Cheerleader 3, 4; Student Council 1, 3; Class Play 4; FTA 1; Library Club 2, 3; Home Room Secretary 2; Junior Prom Committee 3; Junior Prom Assembly 3; US History Assembly 3; Dramatic Club 3; "B" Choir 3; "A" Choir 4; Class Marshall 2; Leadership Institute 2, 3.

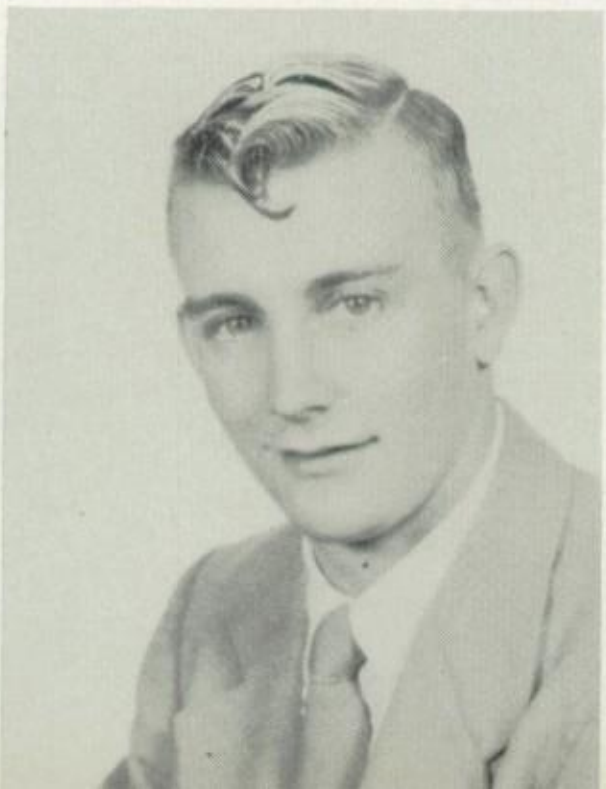

BARTON, ARDEN - "ARDEN"

Basketball 1, 2; Baseball 1, 2; Football 3, 4; Technicians Club 1, 3; Track 2; Choir 2, 3, 4; Dramatic Club 2, 3, 4; Ski Club 3; Senior Play 4; FTA 4; Junior Prom Committee 3; Junior Prom Assembly 3; New England Music Festival 3; Vermont Music Festival 3.

BEBEAU, LUCILLE - "LUCY"

Service Club 1, 2; Savings Bank Club 1; Library Club 1; Junior Prom Committee 3.

BLANCHARD, FLORA - "JANIE"

Class Vice President 1; Class Secretary 2; Sophomore Hop Committee 2; Girls' State 3; Dramatic Club 3; Junior Prom Committee 3; Home Room Secretary 3, 4; Dramatic Club President 4; Yearbook Staff 4; Art Club 4; Class Treasurer 4; Senior Play 4.

BROWN, DAVID - "DAVE"

Stamp Club 2; Leadership Institute 3; Debating Club 4; Student Council 4.

CAMERON, CONSTANCE - "CONNIE"

Choir 1; FTA 2; Girls State Alternate 3; Yearbook 4.

CARTER, PHILIP - "FLIP"

Baseball 1, 2, 3, 4; Basketball 1, 2, 3, 4; Football 1, 2, 3, 4; Technicians Club 2, 3, 4; 4-H Club, Treasurer 2.

CARUSI, SONDRA - "SANDY"

Dramatic Club 4; Choir 4; Basketball 4.

CHAYER, ROBERT - "ROBERT"

Latin Club 1; Stamp Club President 1, 2.

COURTEMANCHE, CLAIRE - "CLAIRE"

Choir 1; Savings Club, Treasurer 1; Service Club 2; Photobugs 2; Library Club 4; Girls' Athletic Association 4; Yearbook Staff 4.

COUTERMARSH, DONALD - "COOKIE"

Technicians Club 4.

COUTURE, CYNTHIA - "COUTCH"

Service Club 1, 2; Library Club 1, Vice President 4; Savings Club 1; Ski Club 1; Basketball 1, 2, 3, Co-Captain 4; Photobugs 2; Field Hockey 2, 3, Co-Captain 4; Softball 3, Co-Captain 4; Girls' Athletic Association 4; Yearbook Staff 4.

DAILEY, EDWARD - "ED"

Band 1, 2, 3, 4; Orchestra 1; Choir 1, 2, 3, 4; Dramatic Club 1, 2, 3; Latin Club 1, 2; Stamp Club 1; One Act Play 2; N. E. Music Festival 2, 3; All State Music Festival 2; State Association of Student Councils 2, 3; Student Council 2, 3, 4; Class President 3, 4; Basketball, Manager 3, 4; Junior Prom Committee 3; UN Model General Association 3; Journalism Club, Business Manager 4; Yearbook Staff 4; Senior Play 4; Debating Club 4.

DODGE, EVELYN - "LINNIE"

Service Club 1; Class Play 1, 2, 4; Dramatic Club 2; Future Teachers 3.

DOYLE, WESLEY - "WES"

Savings Club 1; Class Treasurer 1; Basketball 1, 2, 3, 4; Baseball 1, 2, 3, 4; Track 1, 2, 3, 4; Class Play 1, 2, 4; Football 2, 3, 4; Spanish Club 4; Senior Play 4.

FOGG, JEANNE - "JEAN"

Senior Play 4; Varsity Cheerleader 4; Dramatic Club, Secretary 4.

GAUTHIER, GEORGE - "GEORGE"

Football 1, 2, 3, 4; Track 1, 2, 3, 4.

GEE, WILLIAM - "BILLY"

Service Club 1, 2; Photobugs 1; Technicians Club 1, 3; Choir 1, 2, 3, 4; Stamp Club 1, 2; Savings Club 1.

GOODRICH, ROBERT - "BOB"

Choir 1, 3, 4; Dramatic Club 1, 3; Photobugs 1, 2; Technicians Club 1, 2; One-Act Play 2; Class President 2; Football 3, 4; Track 3, 4; Student Council Association, Treasurer, 3; Vice President of Class 3, 4; Journalism 4; Debating Club 4; Yearbook Staff 4; Student Council Treasurer 4; Boys' State 3; Senior Play 4.

GOULD, MARY LOU - "MARY LOU"

FTA 2, 3, Secretary 4; Girls' State 3; Junior Prom Committee 3; Junior Prom Assembly 3; US History Assembly 3; French Club 3; Senior Play; Home Room Vice President 3; Student Council President 4; Yearbook 4.

GOULD, PATRICIA - "PAT"

Future Teachers Club 1, 2, 3, 4, President; Library Club 1, 2, 3, President; Stamp Club 1; Junior Dramatic Club 1, 2; Band 1, 2, 3, 4; "B" Choir 1; Photobugs 2; Field Hockey 2, 3, Co-Captain 4; Basketball 1, 2, 3, 4; Orchestra 3; Softball 3, 4; Junior Prom Committee 3; Girls' State 3; Girls' Athletic Association 4, President Yearbook Staff 4; Senior Play 4; 4-H 1, 2.

GRENON, RICHARD - "DICK"

Ski Club 1; Technicians 2, 3, 4.

GUNN, BARBARA - "BARB"

Service Club 1, 2, 4; Junior Dramatic Club 1.

HESELTON, ELROY - "ELROY"

Junior Prom Committee 3.

HOLBROOK, SHEILA - "SHEILA"

Choir 1; Cheerleaders 1, 2, 4; Varsity, Majorettes 1; Bank Club 1; Library Club 2; Dramatic Club 4; Senior Play 4.

HUNT, WALTER - "WALT"

Bank Club 1; General Chorus 3; Intramural Basketball 2, 4.

ILLSLEY, JANET - "JANET"

Savings Club 1; Elective Chorus 1; 4-H Club 1; Service Club 4.

JACKSON, STANLEY - "STAN"

Technicians Club 4; Baseball 4.

JAMIESON, BETTY - "BETTY"

Service Club 1; Softball 1; Latin Club 1, 2, 3; Field Hockey 2; Cheerleading 2, 3, 4; Basketball 3; Dramatic Club 4; Senior Play 4.

KENYON, BERNARD - "BERNARD"

Junior Prom Committee 3; Football 4.

KINNE, HARRY - "HARRY"

Bank 1; Football 1, 2, 3, 4; Dramatic Club 1, 2, 3, 4; Technicians Club 1, 3; Choir 1, 2, 3, 4; Leadership Institute 1, 3; Student Council 2, 3; Home Room President 2, 4; Baseball 2, 4; Junior Prom Committee 3; French Club 3; Debating Club 4; Newspaper Club 4.

LABELLE, ROSE - "ROSE"

Orchestra 1, 2, 3, 4; Elective Choir 1, 2; Softball 2; Basketball 2; Field Hockey 2, 3; Library Club 3, 4; French Club 3; Service Club 3, 4.

LaBOUNTY, PHILIP - "PHIL"

None

LASKEY, CYNTHIA - "CYNTH"

"B" Choir 1, 3; Latin Club 1, 2; Basketball 1, 2, 3, 4; Dramatic Club 1, 3, 4, Vice President 4; Future Teachers 2, Treasurer 3, President 4; Softball 2, 3, Manager; Field Hockey 3, Manager; Girls' State 3; Junior Prom Committee 3; "A" Choir 4; Newspaper, Editor 4; Debating Society, Secretary 4; Library Club, Secretary 4; Senior Play 4; Home Room Treasurer 4; Yearbook Staff, Arrangement Editor 4.

LEWIS, GLORIA - "GLO"

Student Council 1; "B" Choir 1; "A" Choir 2, 3, 4, Secretary; Class Secretary 1, 2, 3, 4; Softball 1, 3; Leadership Institute 1; Class Play 1, 2; 4-H Club Secretary 2, 4; Senior Marshal 2; JV Cheerleader 2; Service Club Secretary 3; Vermont Music Festival 2, 3, 4; Junior Prom Committee 3; Junior Prom Assembly 3; Majorette 4; Spanish Club 4; Yearbook Staff 4; Sophomore Reception Committee 4.

LYMAN, ALICE - "ALICE"

Savings Club 1; Secretary Home Room 2; Girls' State 3; Yearbook Typing 4.

LYMAN, EARL - "EARL"

Boys' State 3.

MARTIN, NANCY - "NAN"

Choir 1, 4; Majorettes 1; Savings Club 1; Elective Chorus 1, 3; Field Hockey 2, 3; Dramatic Club 2, 3, 4; Junior Prom Committee.

MAXFIELD, RICHARD - "DICK"

Savings Club 1; Technicians Club 4; Photobugs 4.

McADAMS, SHIRLEY - "SHIRLEY!

Home Ec Club 1, 2, 3; Arts and Crafts 2, 3; Prize Speaking 3; Junior Class Play 3.

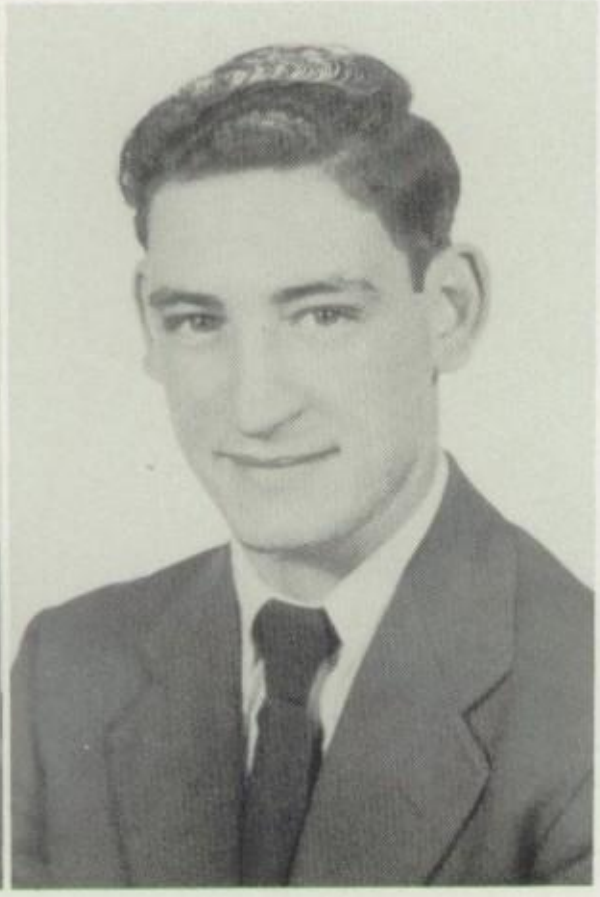

McKENNEY, JOHN - "JOHN"

Intramural Basketball 1, 2, 3, 4.

MELISI, JOSEPH - "JOE"

Orchestra 1, 2, 3, 4; Class Vice President 1; Class Play 1; Ski Club 1; Track 2, 3; Technicians 2, 3, 4; Class Basketball 2; Saving Stamp Club 3; Yearbook Staff, Music.

MOSSEY, BETTY - "BETTY"

Savings Club 1; Junior Prom Committee 3; Service Club 4; Library Club 4.

MUHLHAUSER, ECKHARD E. - "ECKHARD"

Journalism Club 4.

PERKINS, RICHARD - "RICHY"

Technicians Club 1, 4; Ski Club 2, 3; Savings 2.

PHELPS, GERRY - "GERRY"

Elective Chorus 1, 2, 3; Football 1, 2, 3, 4; Leadership Institute 1, 2; Home Room Treasurer 2; Technicians 3, Treasurer 4; Dramatic Club 4; "A" Choir 4; Home Room Secretary 3; Newspaper Club 4; Home Room Reporter 4.

POULIOS, RICHARD - "DICK"

Intramural Basketball 4; Candle Staff 3; Yearbook Staff 4.

ROMANO, RICHARD - "DICK"

Football 1; Science Club 2; 4-H Club 2; Photobugs 2; Elective Chorus 3; Music Appreciation 3.

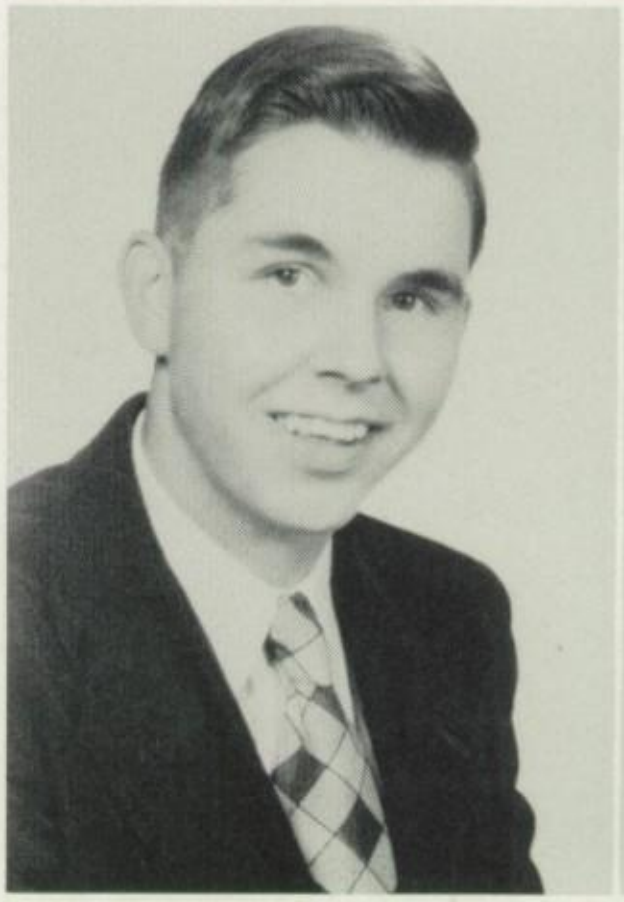

SHATTUCK, SALLY - "SAL"

"A" Choir 3, 4; Library Club 3; Cheerleader 3, 4; Junior Prom Committee 3; Dramatic Club 4; Senior Play 4.

SMITH, VERNON - "SMITTY"

Orchestra 1, 2, 4; Science Club 2; 4-H Club 2; Photobugs 2; Elective Chorus 3; Technicians 3.

STONE, RAYMOND - "STONEY"

Football 1, 2, 3, 4, Co-Captain; Basketball 1, 2, 3, 4; Home Room Vice President 2; Technicians Club 3; Elective Chorus 3; Track 3.

SWENSON, DEAN - "DEAN"

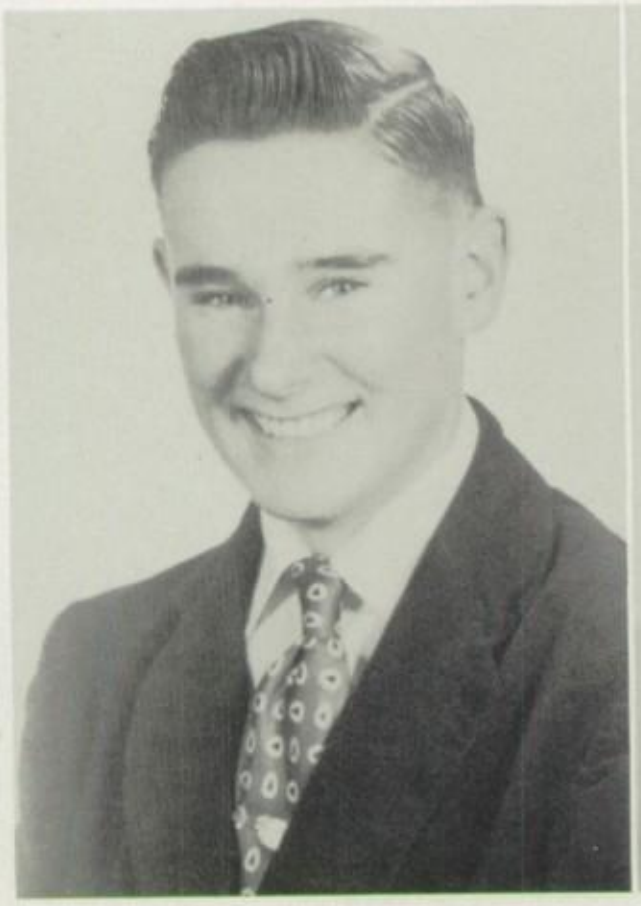

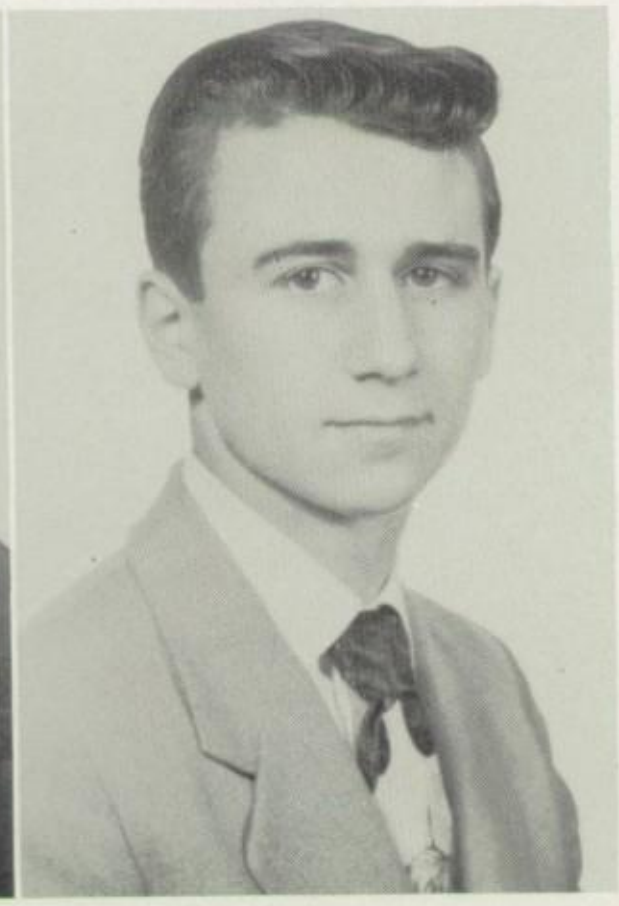

TENNEY, NORMAN - "JACKY"

Technicians Club 1, 2, 4; Senior Play Committee 4.

THERIAULT, RONALD - "RONNIE"

Class President 1; Home Room President 1; Class Play 1, 2, 3; Student Council 1; "B" Choir 1, 2, 3, 4; Dramatic Club 1, 2, 3, 4; Ski Club 1; Chairman of Christmas Committee 1; Technicians Club 2, 3, 4; Photobugs 2; Home Room Reporter 2; Yearbook 3, 4; Yearbook Staff 4; Debating Club 4; Journalism Club 4.

THOMAS, ALETHIA - "LEE"

Band 1; Elective Chorus 1; Library Club 4; Service Club 4; Savings Club 1.

TWISS, LUCILLE - "LUCY"

Latin Club 1; Basketball 1; Library Club 4.

WEST, SYLVIA - "SYLVIA"

Savings Club 1; Elective Chorus 1; Library Club 1, 4; Field Hockey 2; Basketball 2; Junior Prom Committee 3.

WILLARD, HERBERT - "HERBIE"

Latin Club Reporter 1, 2; Stamp Club 1, 2; Dramatic Club 2; Student Council 2, 3, 4, Secretary; Home Room Representative 2, 3, 4; Intramural Basketball 2; Model UN General Assembly 3; Junior Prom Committee 3; Basketball 3, 4; Boys' State 3; Assistant Editor Yearbook 3; Senior Play 4; Debating Club 4; Assistant Editor Newspaper 4; Yearbook Editor 4.

WILSON, CALVIN - "CAL"

Savings Club 1; Technicians Club 4; Yearbook Staff 4; Senior Play 4.

WITHINGTON, RICHARD - "DICK"

Savings Club 1; Baseball 1, 2, 3, 4.

WOOD, RICHARD - "DICK"

Ski Club 1; Baseball 1; Elective Chorus 1, 2, 3.

ADAMS, BETTY - "BETTY"

PG Course, Band.

Boys' and Girls' State

Seated, left to right: Alice Lyman, Flora Blanchard, Mary Lou Gould, Mary Baldasaro, Cynthia Ann Laskey, Patricia Gould.

Standing, left to right: Herbert Willard, Davi' n, Edward Dailey, Earl Lyman, Robert Goodrich.

Class Meeting

Curtain Going Up

Left to right: Director, Mrs. Allen; Miss Moran, C. Laskey; Extra, E. Dodge; Extra, R. LaBelle; Janitor, H. Willard; Andy, R. Goodrich; Lorry, M. L. Gould; Miss Burgess, F. Blanchard; Nancy, S. Holbrook; Milt, R. Theriault; Mr. Leveridge, H. Kinne; Jocko, A. Barton; Mr. Carter, E. Dailey; Janet, J. Fogg; Kyle Roberts, S. Shattuck; Miss Rivers, P. Gould; Joan, B. Jamieson; Buck, W. Doyle; Sylvia, G. Barnes; Elsie, M. Baldasaro.

Left to right: Cynthia Laskey, Arden Barton, Robert Goodrich, Mary Lou Gould.

Left to right: Herbert Willard, Edward Dailey, Arden Barton, Mary Lou Gould, Mrs. Allen.

CLASS "MOSTS"

Blah blah
Yak, yak
"Sally"
"Ronnie"
MOST TALKATIVE
I say yes!
I say No!
FACTS
"Sally"
"Earl"
ARGUERS
"Pete"
"Nan"
Dreamers
"Ronnie"
Clowns
"Bob"
"Janet"
Boy! Are we in the red!
Blushers
Boom!!
"Mary"
Scientists
"Eckhard"
"Sally"
"Joe"
NIGHT HAWKS

Best Athletes
"Phil"
"Pat"
Mr. Handsome 1954
Miss Prettiest 1954
"Hardy"
"Glo"
"Bill"
"Glo"
Singers
Most Likely To Succeed
"Mary Lou"
"Ed"
"Sheila"
Wolf-Wolverine
"Gerry"
"Joanne"
"Pete"
Sleepers
"Flo"
"Bob"
Most Talented

Actor - Actress

Biggest Eaters

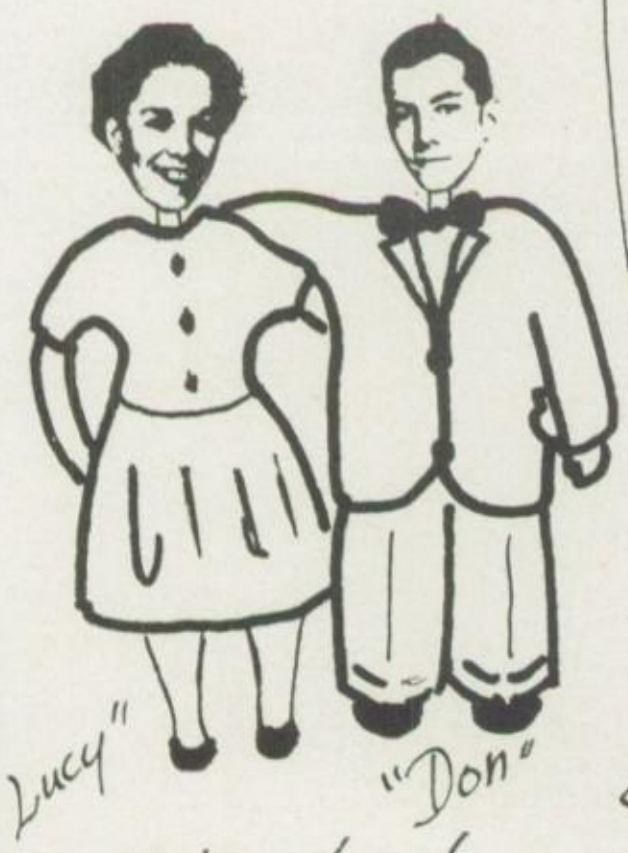

Shortest

Tallest

Guietest

Lucille + Bernard
Lovers

Best Personality

Junior Prom of '53

Our European Classmate
Eckhard Muhlhauser

As an exchange student from Germany, Eckhard Muhlhauser brought to Hartford High School a lasting friendship and a clear understanding of our European neighbors. Whether he was testing the American slang or just thinking, the smile was always in his eyes and on his lips.
Till we meet again, Eckhard, may God be with you.

From left to right:
Mr. Lappi
Mr. Nott
Eckhard Muhlhauser

American Firsts:
Football game
Basketball game
American high school diploma
First in the hearts of his countrymen

May you be successful in everything you undertake, Eckhard.

Remember the good old days?

Earl Lyman and his deer.
(dear)

Informal Shots

Why, Dick, how you've changed!

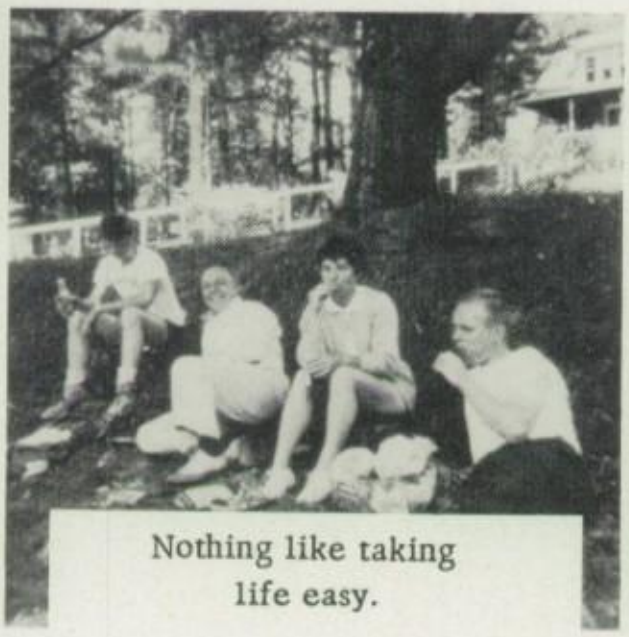

Nothing like taking
life easy.

Now aren't we up in the world?

Oh, Wes, how cute!

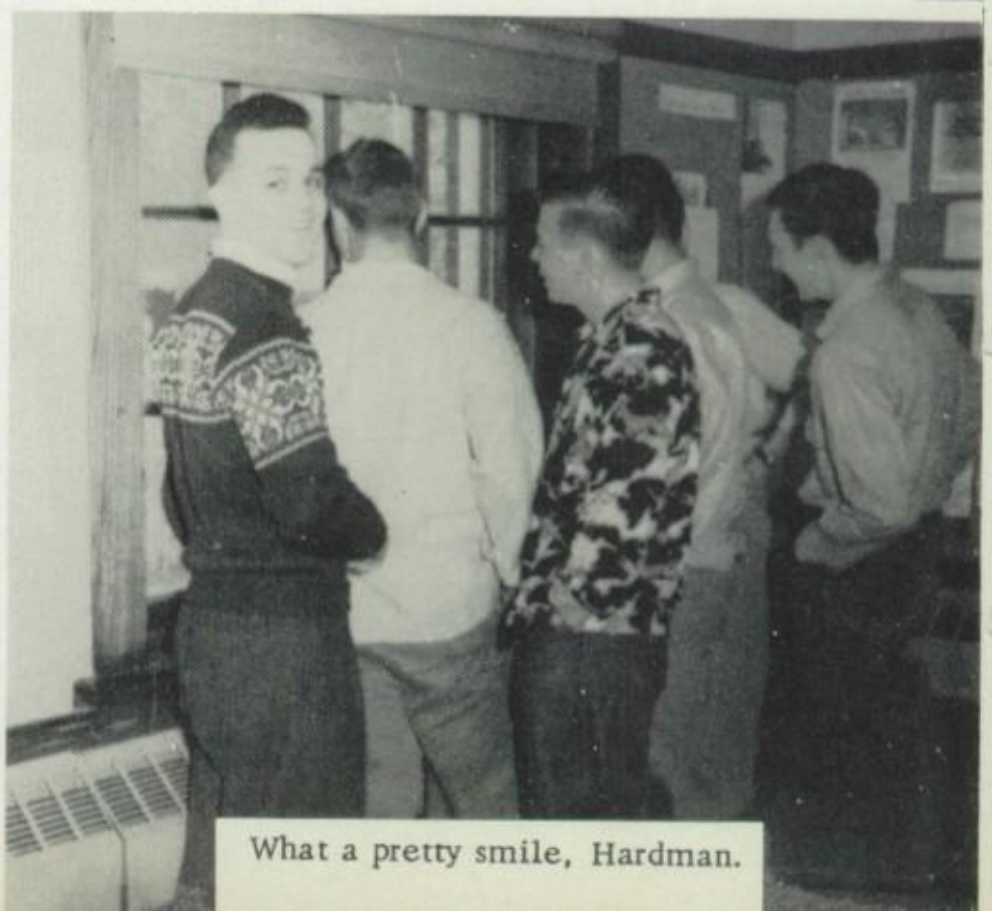

What a pretty smile, Hardman.

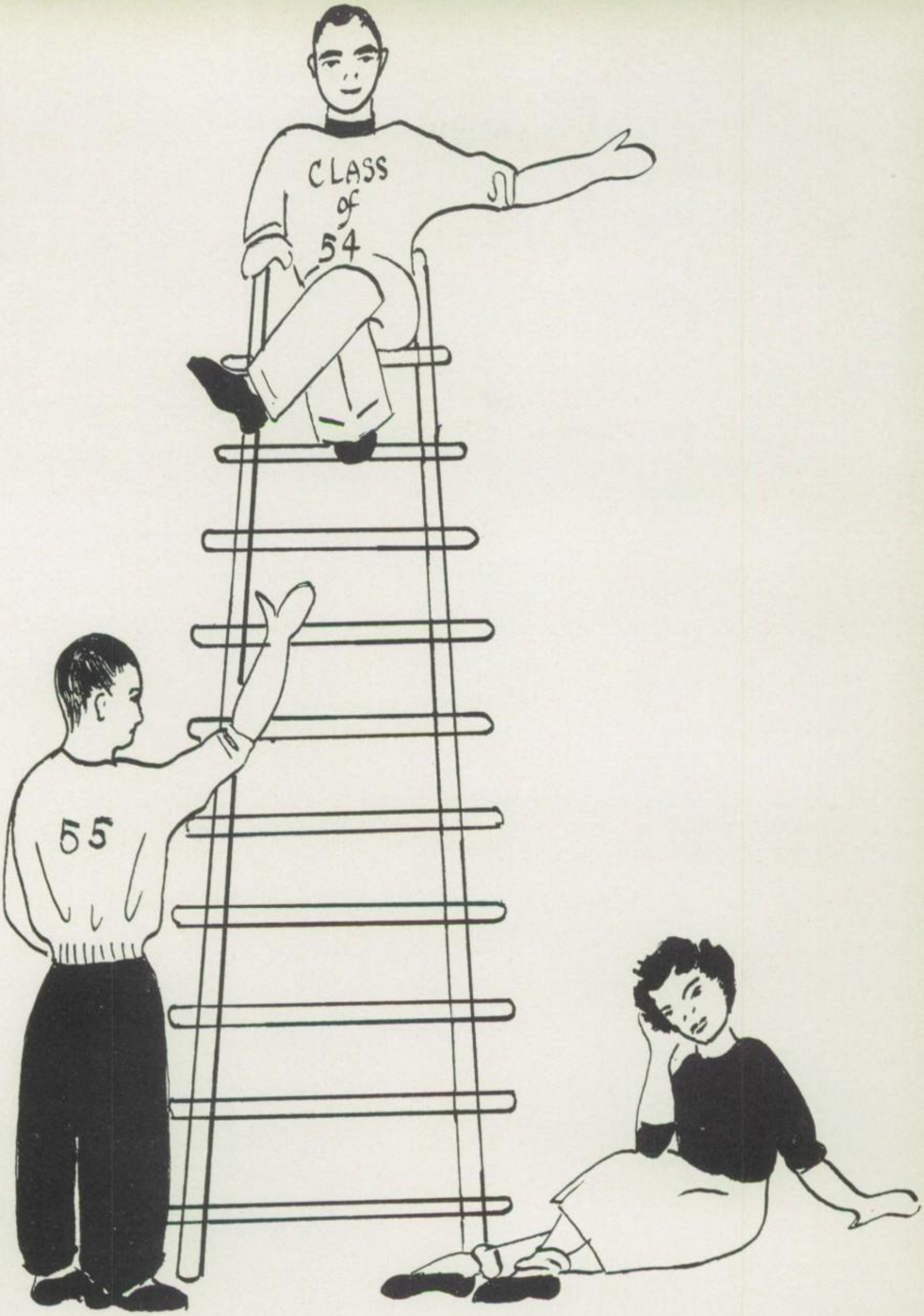

Underclassmen

Junior Class

First row, left to right: Carol George, Ann Thibodeau, Joan Henderson, Bertha Hazen, Betty Chamberlain, Christine Hodgdon, Norma Picken, Lorinda Barton, Jean Simmons, Raymond Brooks, George Beattie, Margery Grenon, Barbara LaBelle, Susan Onsruth, Norma Griswold, Ann Coutermarsh, Betty Ladd, Janet LaBounty, Janice Chambers.

Second row: George Woodward, John Ballou, Donald Gray, Gale Davis, John Barton, Albert Hamilton, Norman Fogg, Joyce Mace, Dorothy Bebeau, Nancy Hill, Albert Tullar, Edward Brower, John Warren, Roger LaBounty, Arthur Atchinson, Leon Jacobs.

Third row: Ann Ingham, Jeanette Goudreau, Nellie Becker, Marjorie Hatch, Joyce Brown, Virginia Hill, Jean Johnson, Pauline Derusha, Katherine Clark, Gayla Geering, Betty White, Shirley Heavisides, Barbara Gray, Barbara Pierce, Beverly Robinson, Lorraine Gee, Ann Park, Marion Mayotte, Ann Pallmerine.

Fourth row: Mr. Hall, Miss VanDeusen, William Davis, Robert Beatty, Peter Lyford, Harry Sacco, Timothy Dailey, John Neal, Charles Olmstead, William Leavitt, Mr. Fredyma.

Officers

RAYMOND BROOKS- - - - - - - - - - - - President

MARGERY GRENON- - - - - - - - - - - - Treasurer

JEAN SIMMONS- - - - - - - - - - - - - - Secretary

GEORGE BEATTIE- - - - - - - - - - -Vice President

Sophomore Class

First row, left to right: Mrs. Allen, Clementina Filosa, Nancy Fogg, Dorothy Frank, Joan E. Adams, Dianne Davis, Judy Hughes, Larry Gould, Thomas Batchelder, Joseph DePalo, Betty Blanchard, Joan Garey, Shirley Dupont, Myrna Lambert, Mary Healy, Shelby Allen, Joan A. Adams, Natalie Findley, Shirley Tucker.

Second row: Maryann Sherman, Jean Courtemanche, Janet Churchill, Ann Nichols, Nancy Grenon, Beverly Pecor, Lorraine Dubois, Patricia Grant, Patricia Sprague, Judeen Cameron, Annie Truell, Margaret Mossey, Myrna Pelkey, Elizabeth Spear, Marjorie Wilkinson, Carol Rivinius, Janice Withington, Ann Church.

Third row: Raymond Bettis, Harry Black, Guy Vitagliano, John Manning, Richard Ramsey, Richard Kenyon, David Regione, Roger Sleeper, Rodney Chayer, Michael Warren, George Trombly, Walter Wilcox, Donald Coutermarsh, Eugene Lepa, Edmund Gaudette, Webster Davis.

Fourth row: William Fuller, Timothy Lyford, Lawrence Hunt, Thomas O'Brien, Geraldine Bell, Sandra Fucci, Sheila Mock, Barbara Grant, Joyce Henderson, Ronald Cochran, Roger Courtemanche, Richard LaFlam, Carl Tyler.

Fifth row: Miss Rawchuck, Paul Couture, Frederick Crofts, David Marcotte, Kenneth Hackett, William Allen, Albert Vincent, James Sacco, George Bachelder, David Porter, Jerry Sacco, Mr. Hatch.

Officers

LARRY GOULD - - - - - - - - - - - - - - - Treasurer

BETTY BLANCHARD- - - - - - - - - - - - - Secretary

JOSEPH DePALO - - - - - - - - - - - - - - President

THOMAS BATCHELDER- - - - - - - - -Vice President

Informals

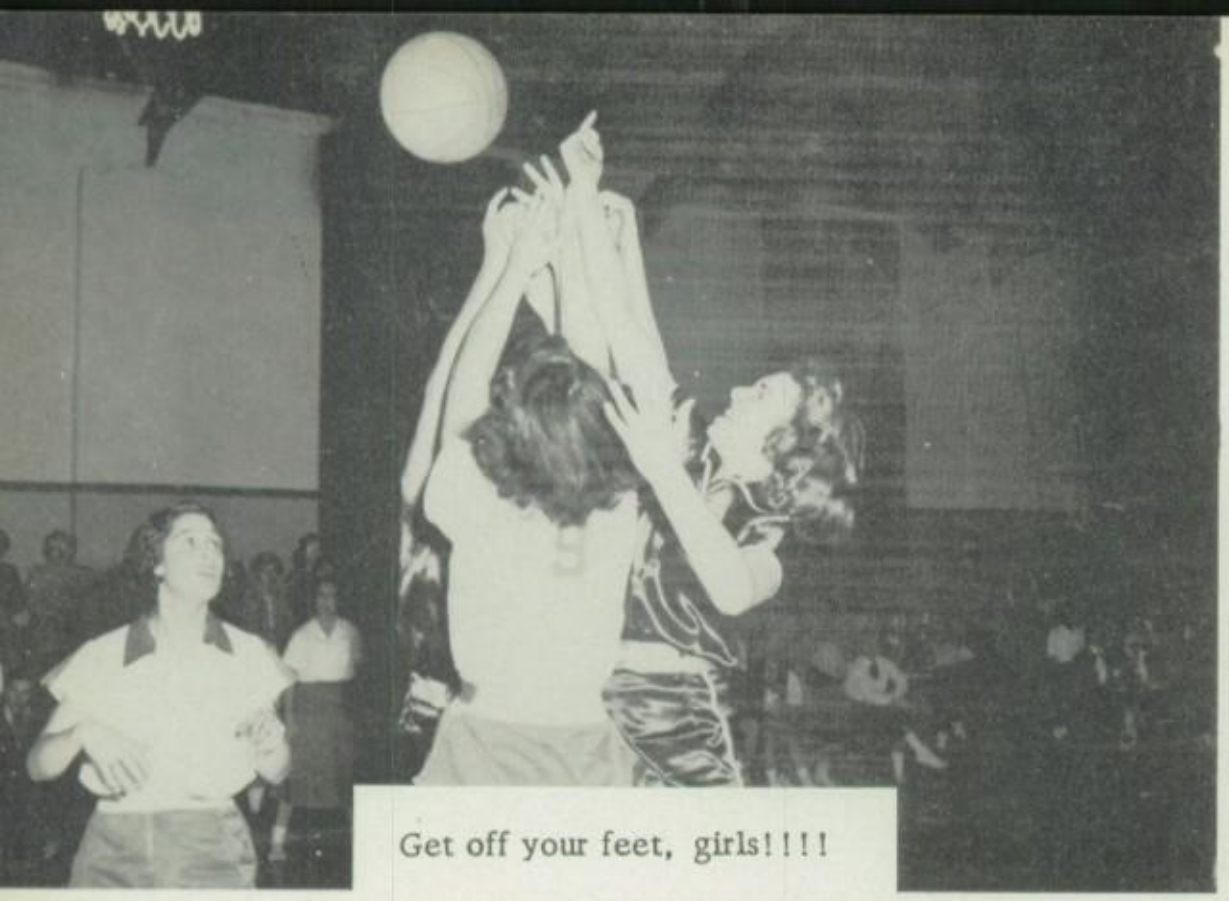

Get off your feet, girls!!!!

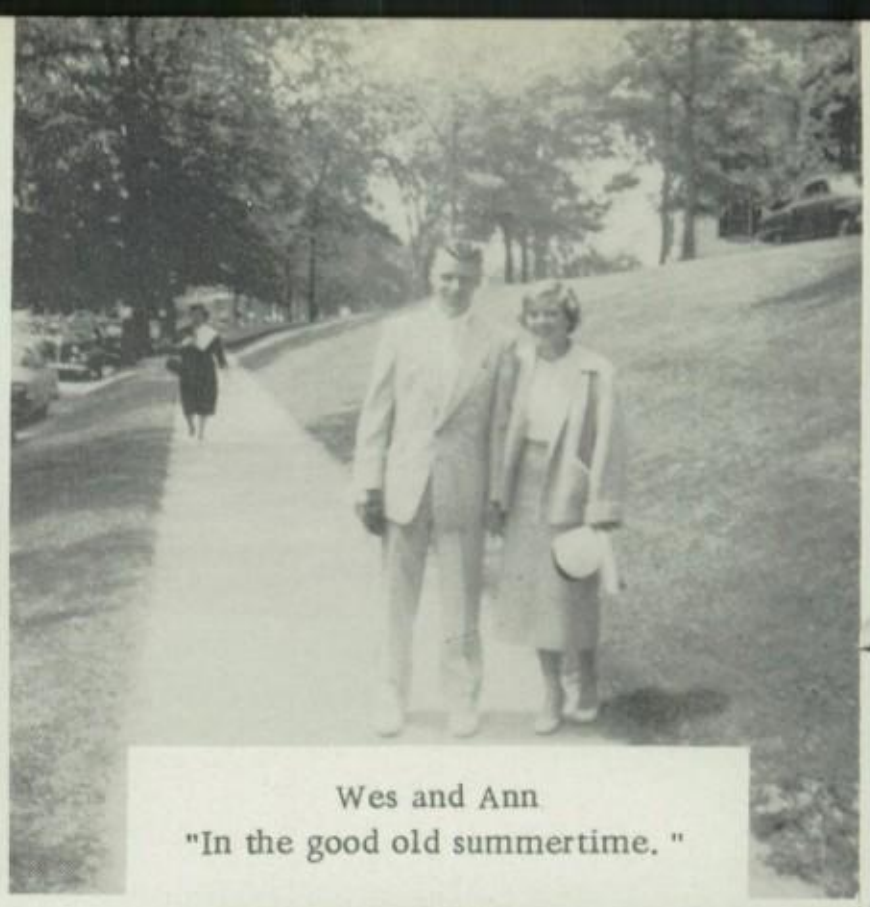

Wes and Ann
"In the good old summertime."

Susie and Jeanie
"Now farmer Brown tells me that---"

"How about that, Carol?"

"What a formation (figure)."

"If it ain't dust, it's snow, Herb."

ACTIVITIES

Student Council

OFFICERS

President - - - - - Mary Lou Gould
Vice President - - - Edward Brower
Secretary - - - - - Herbert Willard
Treasurer - - - - - Robert Goodrich
Sponsor - - - - - - - - - - Mr. Gates

Standing, left to right: Mary Lou Gould, Robert Goodrich, John Neal, Herbert Willard, Joseph DePalo. First row, seated, left to right: Edward Brower, Thomas Batchelder, Raymond Brooks. Second row: Ann Nichols, Mr. Gates, George Beattie. Third row: Judeen Cameron, Mary Baldasaro, John Ballou. Back row: Edward Dailey.

Art Club

OFFICERS
Vice President - - John Barton
President - - - Flora Blanchard
Sponsor - - - - - - Mr. Hatch
Secretary - - -Rowena Lincoln
(absent)

Standing: Flora Blanchard.
Front row, left to right: Mr. Hatch, Joan Adams, Betty Blanchard.
Second row: Natalie Findley, John Barton.

Debate Club

OFFICERS

Sponsor - - - - - - - - - - Mr. Hall
Secretary - - - - -Cynthia Laskey
President - - - - Robert Goodrich
Vice President - - - -David Brown
Sponsor - - - - - - - - - -Mr. Cate

Standing: Robert Goodrich. Seated, left to right: Mr. Cate, Cynthia Laskey, Herbert Willard. Second row: Mr. Hall, Ronald Theriault, Timothy Dailey. Third row: David Brown, John Ballou, Harry Kinne.

Dramatics Club

OFFICERS

Treasurer - - - - - - -Betty Spear
Vice President - - Cynthia Laskey
President - - - - -Flora Blanchard
Secretary - - - - - - - Jean Fogg
Sponsor - - - - - - - - -Mrs. Allen

Front row, left to right: Nancy Fogg, Janet Churchill, Sondra Carusi, Betty Jamieson, Nancy Hill, Jean Fogg, Betty Spear, Cynthia Laskey, Flora Blanchard, Sheila Holbrook, Joanne Allen, Carol Rivinius, Margery Grenon. Second row: Geraldine Bell, Sally Shattuck, Sandra Fucci, Sheila Mock, Betty Blanchard, Beverly Pecor, Joan Adams, Joyce Henderson, Nancy Grenon, Clementina Filosa, Susan Onsruth, Myrna

Lambert. Third row: Mrs. Allen, Patricia Grant, Jeanne Johnson, Gayla Geering, Betty White, Carol George, Myrna Pelky, Barbara LaBelle, Ann Pallmerine, Beverly Robinson, Jean Simmons. Fourth row: John Manning, Timothy Lyford, Harry Kinne, Frederick Crofts, Thomas O'Brien, Arden Barton, Gerry Phelps, Ronald Theriault.

French Club

OFFICERS

Treasurer - - - - Norma Griswold
Secretary - - - - -Janet Churchill
President - - - - Albert Hamilton
Vice President - - - Bertha Hazen
Sponsor - - - - - Miss Van Deusen

First row, left to right: Norma Griswold, Janet Churchill, Beverly Pecor. Second row: Miss Van Deusen, Bertha Hazen, Jeanette Goudreau. Third row: Ann Ingham, Judy Hughes, Timothy Dailey. Presiding Albert Hamilton.

F.T.A.

OFFICERS

Treasurer - - - - - -Bertha Hazen
Vice President - - Jeanne Johnson
President - - - - - Patricia Gould
Secretary - - - - - Susan Onsruth
Sponsor - - - - - - - - - Mr. Gates

Front row, left to right: Jeanne Johnson, Mr. Gates, Katherine Clark. Second row: Cynthia Laskey, Mary Lou Gould, Joyce Brown. Third row: Ann Ingham, Bertha Hazen, Susan Onsruth. Standing: Patricia Gould.

G.A.A.

OFFICERS

President - - - - - - - Pat Gould
Vice President - Margery Grenon
Secretary - - - - Jean Simmons
Treasurer - - - Cynthia Couture

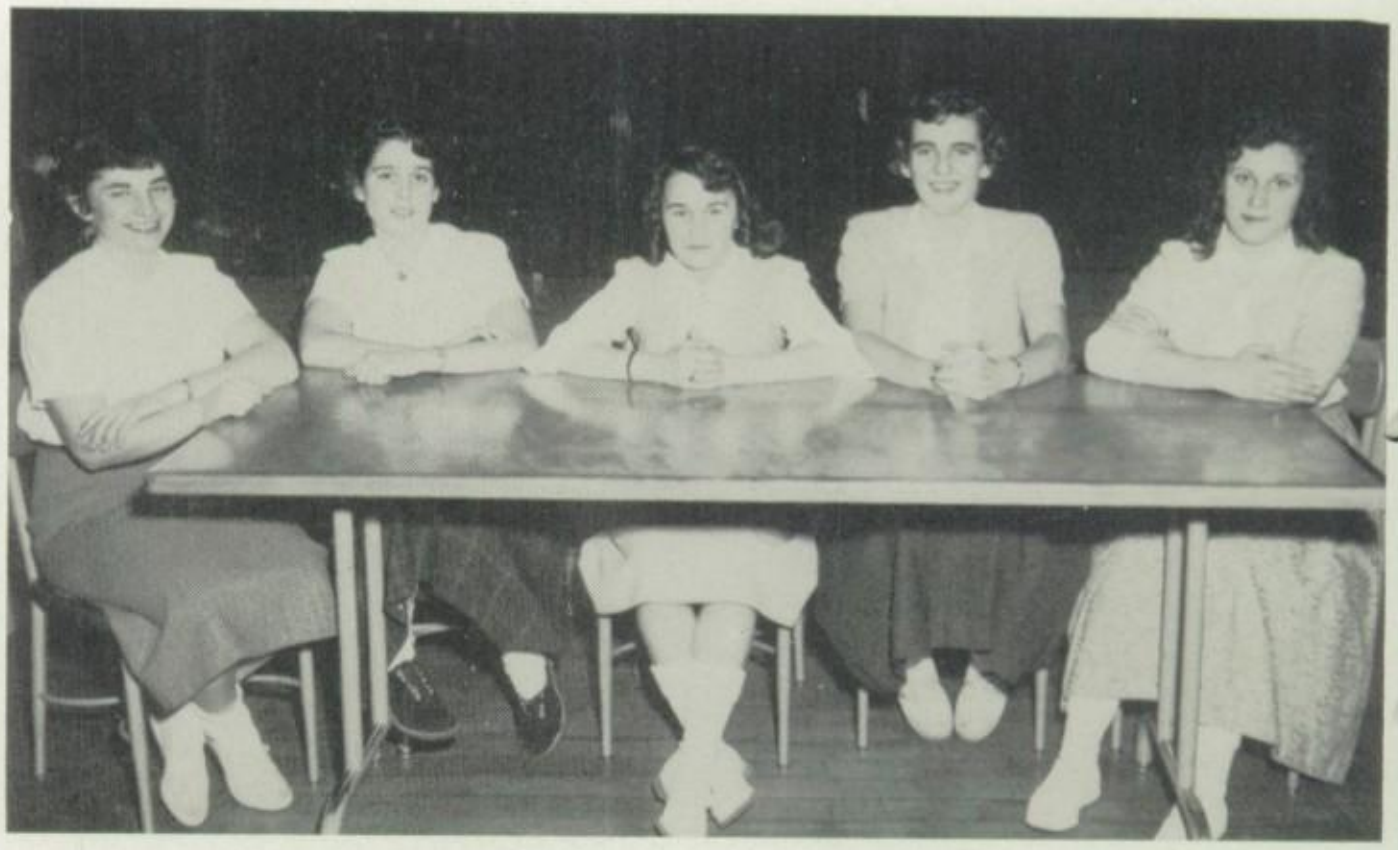

Front row, left to right: Nancy Grenon, Cynthia Couture, Jean Simmons, Pat Gould, Margery Grenon, Betty Ladd, Ann Nichols, Miss Vaughn. Second row: Judy Hughes, Sondra Carusi, Susan Onsruth, Marion Mayotte, Carol Rivinius, Dorothy Bebeau, Mary Healey, Myrna Lambert. Third row: Geraldine Bell, Shila Mock, Ann Park, Pauline Derusha, Judeen Cameron. Fourth row: Beverly Pecor, Claire Coutermanche, Beverly Robinson, Clementina Filosa, Nancy Fogg, Ann Pallmerine.

Journalism

OFFICERS

Editor - - - - - Cynthia Laskey
Asst. Editors - Robert Goodrich
Herbert Willard
Sponsor - - - - - - - Mr. Cate

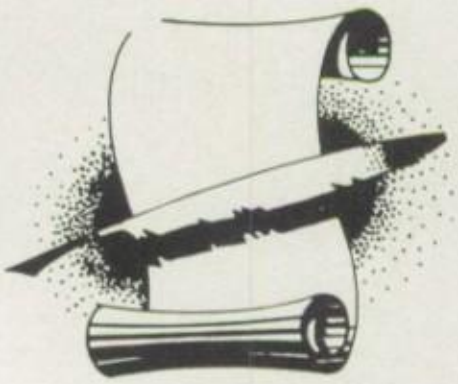

Front row, left to right: Ronald Theriault, Janet Churchill, Betty Blanchard. Second row: Mr. Cate, Gerry Phelps, Flora Blanchard. Third row: Herbert Willard, Eckhard Muhlhauser, Harry Kinne. Fourth row: Robert Goodrich, Edward Dailey. Presiding: Cynthia Laskey.

Latin Club

OFFICERS

Scriba - - - - - Judeen Cameron
Consuls - - - - - - - Betty Spear
Carol Rivinius
Nuntius - - - Clementina Filosa
Sponsor - - - - Miss Van Deusen

Seated, left to right: Betty Spear, Carol Rivinius. Standing, left to right: Judeen Cameron, Myrna Lambert, Gayla Geering, Mary Healey, Clementina Filosa, Miss Van Deusen.

Library Club

OFFICERS

Secretary - - - Cynthia Laskey
President - - - - - Rose LaBelle
Vice President-Cynthia Couture
Sponsor - - - - - - - Mr. Cate

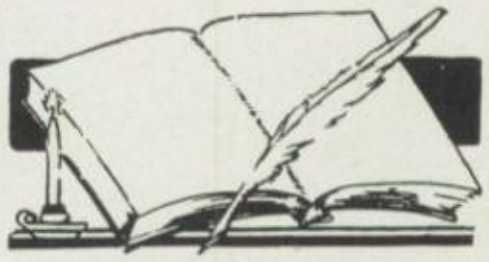

Standing: Rose LaBelle. Front row, left to right: Alethea Thomas, Cynthia Laskey, Cynthia Couture, Lorraine Dubois, Katherine Clark, Claire Coutermanche. Third row: Norma Griswold, Joyce Brown, Jeanette Goudreau. Fourth row: Joanne Allen, Mr. Cate, Lucille Twiss.

Savings Stamp Club

OFFICERS

Secretary - - - - - -Carol George
President - - - - - - - Nancy Hill
Vice President - - -Jean Simmons
Sponsor - - - - - - - - - Mr. Hatch

Front row, left to right: Betty Ladd, Margery Genon, Dorothy Bebeau, Ann Coutermarsh, Lorinda Barton, Joyce Mace, Janet LaBounty. Second row: Ann Pallmerine, Nancy Hill, Marion Mayotte, Ann Thibodeau, Sally Reed, Barbara Pierce, Barbara LaBelle.

Third row: Jean Simmons, Shirley Heavisides, Pauline Derusha, Carol George, Betty White, Virginia Hill, Christine Hodgdon, Joan Henderson, Margery Hatch. Fourth row: Albert Tullar, George Beatty, John Barton, Norman Fogg, Harry Sacco.

Service Club

OFFICERS

Miss Rawchuck - - - - -Sponsor
Marjorie Hatch - - - -Treasurer
Janet Illsley - - Vice President
Rose La Belle - - - - -President
Barbara Gunn - - - - -Secretary

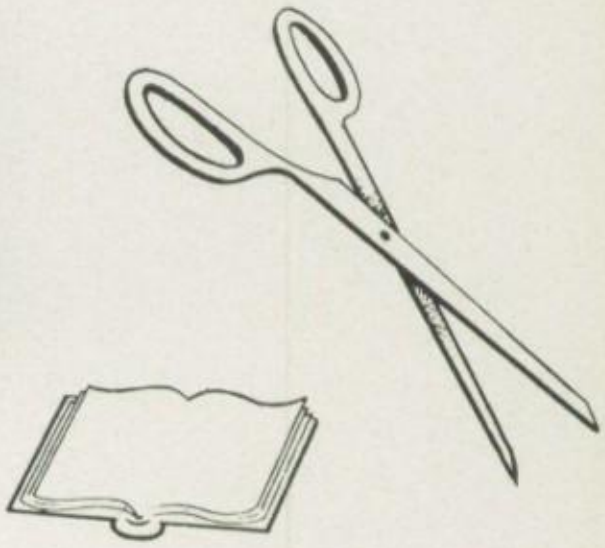

Standing: Rose LaBelle. First row, seated, left to right: Miss Rawchuck, Barbara Gunn, Roberta Grant. Second row: Lorraine Daubois, Janet Illsley, Joan Adams. Third row: Joan Henderson, Janet La Bounty, Marjorie Hatch.

Spanish Club

OFFICERS
Sec. -Treas. - - -Frederick Crofts
President - - - - - William Allen
Sponsor - - - - - Miss VanDeusen

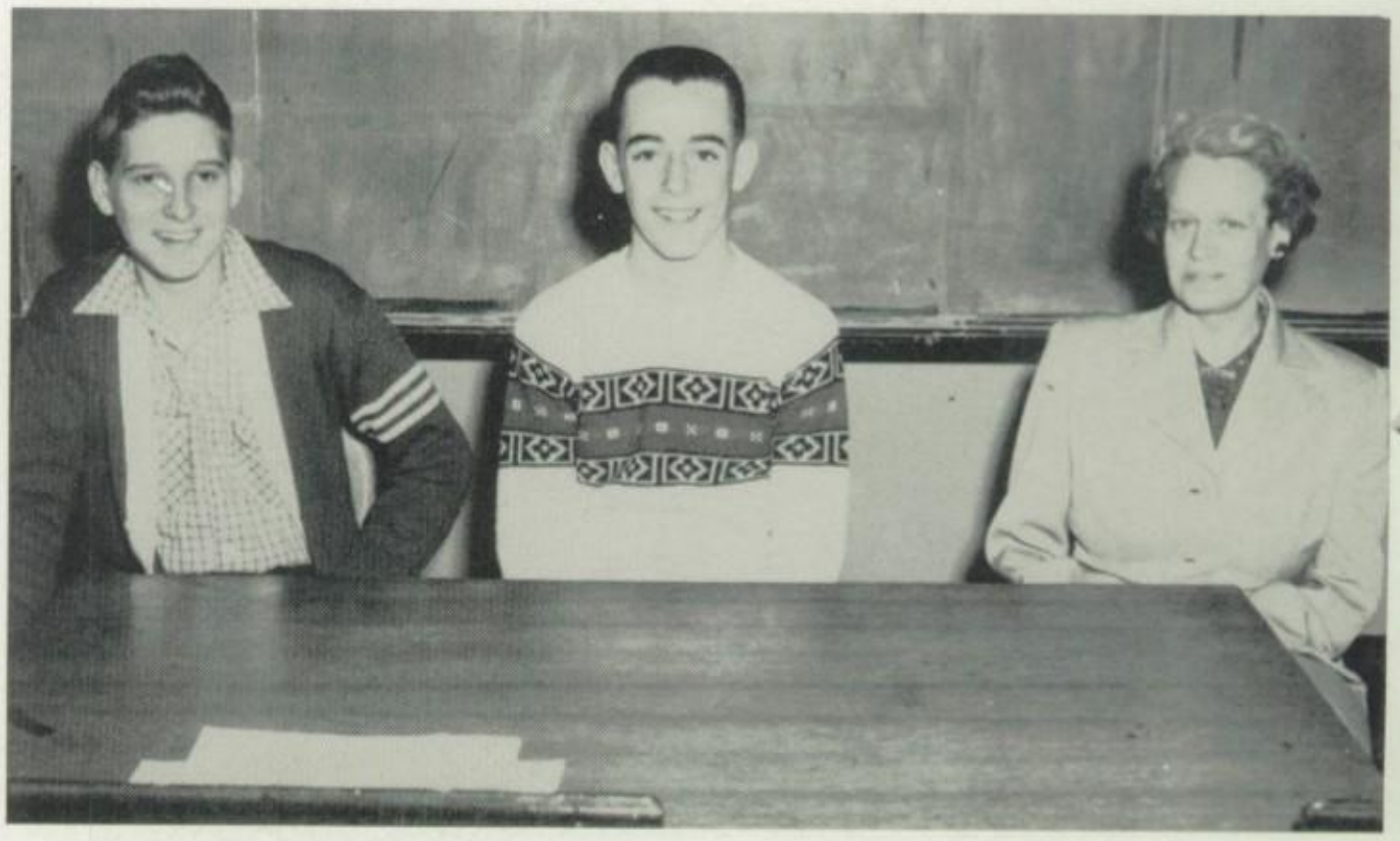

First row, left to right: Miss VanDeusen, Ann Nichols, Gloria Lewis, Sandra Fucci. Second row: Wesley Doyle, William Allen, Frederick Crofts.

Technician Club

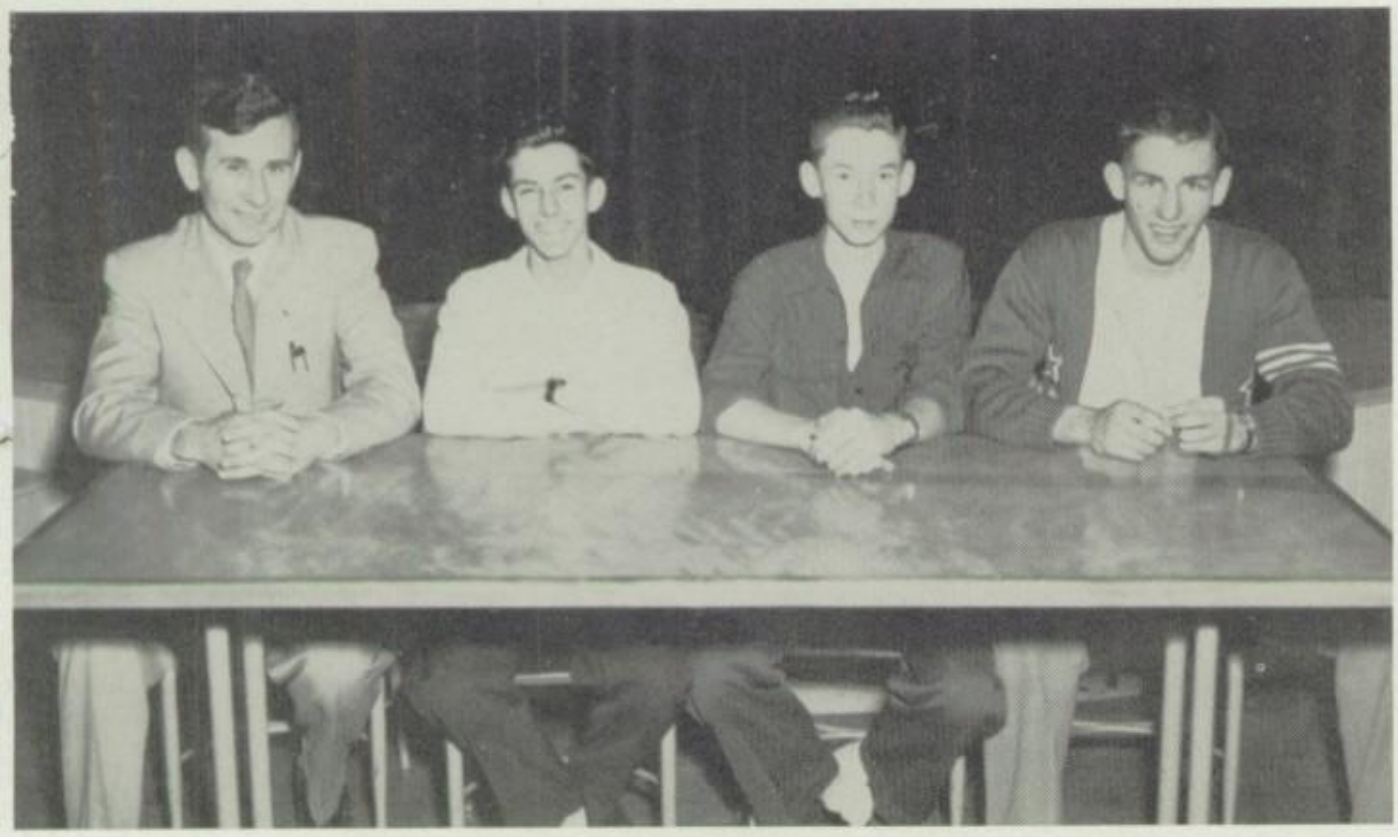

OFFICERS

Sponsor - - - - - - - -Mr. Fredyma
Vice Pres. - Donald Coutermarsh
Secretary - - - - - Calvin Wilson
President - - - - - - Philip Carter

First row, seated, left to right: William Fuller, Thomas Batchelder, Ronald Theriault. Second row: Eugene Leper, Calvin Wilson, Richard Maxfield. Third row: Roger Sleeper, Stanley Jackson, Mr. Fredyma. Fourth row: Lorraine Daubois, Roberta Grant. Standing: Donald Coutermarsh, Richard Wood, Joseph Melisi, Richard Perkins, Richard LaFlam, Carl Tyler, Richard Grenon, Vernon Smith.

In sincere appreciation to the cooks, Mrs. Hunt and Mrs. Clark, and the janitors, Mr. Southgate, Mr. Howatt, and Mr. Ernst, for the work they do each year, we hereby dedicate this page to them.

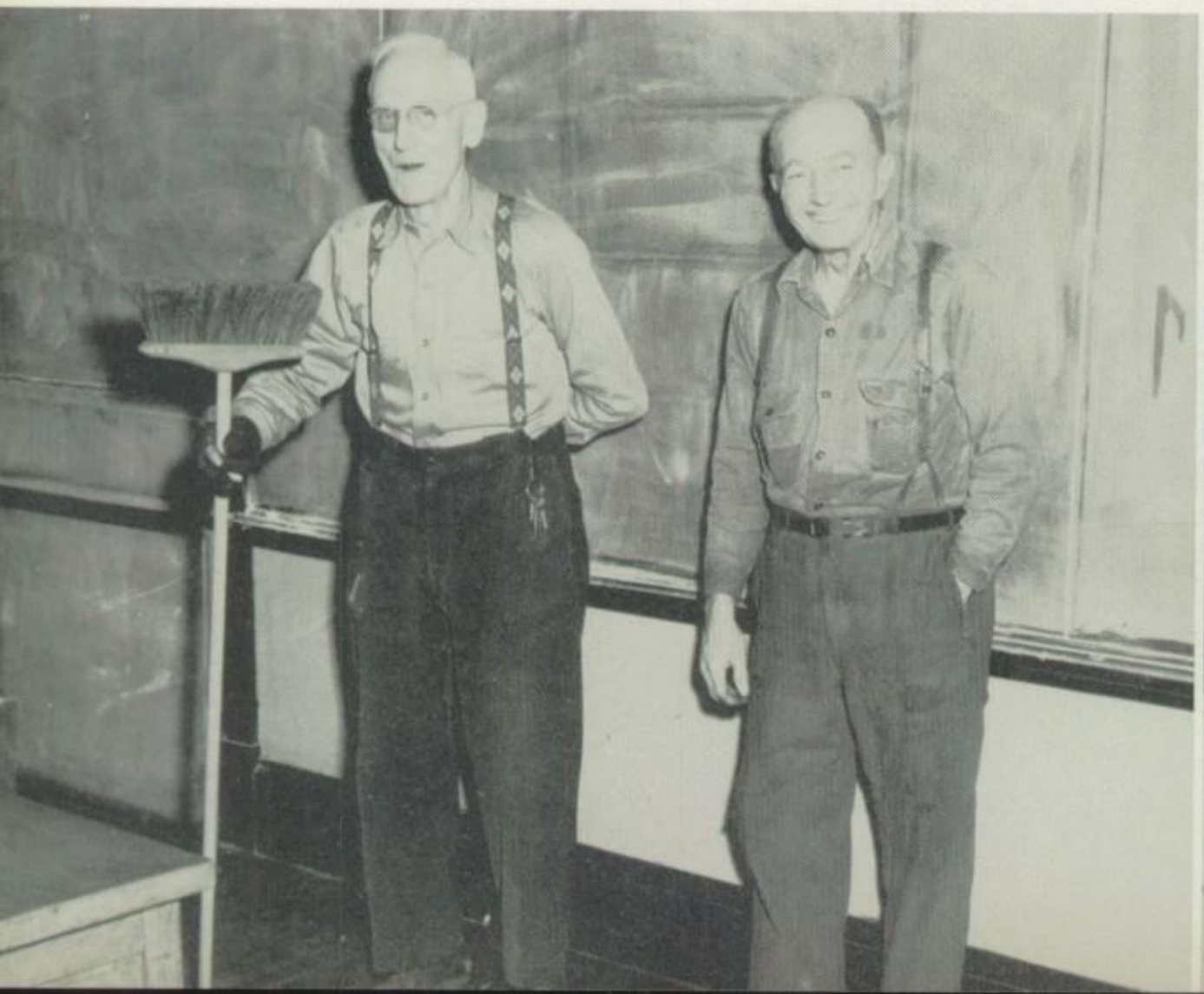

MUSIC

Front row, left to right: Janice Chambers, Mary Healey, Carol Rivinius, William Gee, Robert Goodrich, Raymond Bettis, Ann Coutermarsh, Norma Griswold. Second row: Gloria Lewis, Susan Onsruth, Jean Johnson, Thomas O'Brien, Arden Barton, Donald Gray, Beverly Robinson, Betty Blanchard, Mrs. Whitcomb. Third row: Pauline Derusha, Shirley Heavisides, Barbara Gray, Joan Adams, Albert Hamilton, Fred Crofts, Edmund Gaudette, Edward Brower, Clementina Filosa. Fourth row: Sandra Fucci, Cynthia Laskey, Bertha Hazen, John Manning, Edward Dailey, Timothy Dailey, Gerry Phelps, Raymond Brooks, Gale Davis, Geraldine Bell, Marion Mayotte, Ann Park.

OFFICERS

President - - - - - - - - - - - - William Gee
Vice President - - - - - - Ann Coutermarsh
Secretary - - - - - - - - - - - - Gloria Lewis
Treasurer - - - - - - - - - - - - Gerry Phelps

First row, left to right: Pauline Derusha, Rose Labelle, Gloria Rice, Mary Healey, David Mayhew, Judith Freitas, Virginia Hill. Second row: Fredrick Crofts, Eileen Ballou, John Manning, Patrica Gould, Mary Baldasaro, Beverly Robinson, Mr. Bush, Barbara Pierce, Margery Grenon. Last row: Joyce Henderson, Nancy Brown, Barbara Gray, Albert Hamilton, Thomas O'Brien.

Director:
Mr. Bush

Band

Majorettes, left to right: Nancy Fogg, Lorinda Baton, Lorraine Gee, Joyce Henderson, Gloria Lewis. Band, first row: Mary Baldasaro, Janet Churchill, Judith Freitas, Virginia Hill, David Mayhew, Beverly Robinson, Barbara Pierce, Margery Grenon. Second row: Patricia Gould, Jeanne Johnson, Beverly Pecor, Peggy Simmons, Eilleen Ballou, Thomas Neal, Roger Sleeper. Third row: Nancy Brown, Mary Gray, Arthur Levesque, Lester Gibbs, John Preston, John Manning, Joan Adams, Pauline Derusha. Fourth row, standing: Raymond Crofts, Nancy Grenon, Ann Church, Jane Perkins, Ann Parks, Gloria Rice, Mary Healy. Fifth row: Joseph Baldasaro, Billy Aher, Rufus Ricker, Kay Pallmerine, Ann Jordan, Betty Adams, Jean Simmons. Color Guards, sixth row: Elizabeth Ladd, Lorraine Dubois, Marion Mayotte, Barbara LaBelle, Susan Onsruth, Tom O'Brien, Albert Hamilton, Barbara Gray, Frederick Crofts, Sherry Nott, Mr. William Bush.

BAND OFFICERS

Albert Hamilton - - - - - - - - - - - Vice President

Margery Grenon - - - - - - - - - - - - - - Treasurer

Barbara Pierce - - - - - - - - - - - - - - - Secretary

Patricia Gould - - - - - - - - - - - - - - - President

Standing, left to right: Lorinda Barton, Joyce Henderson, Norma Picken, Lorraine Gee, Nancy Fogg, Gloria Lewis.

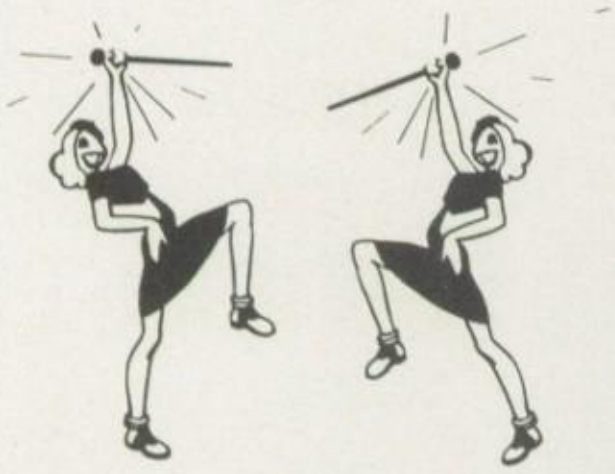

Left to right: Lorraine Gee, Norma Picken, Joyce Henderson, Gloria Lewis, Lorinda Barton, Nancy Fogg.

Informal Shots

"Go, Girl, Go!!!"

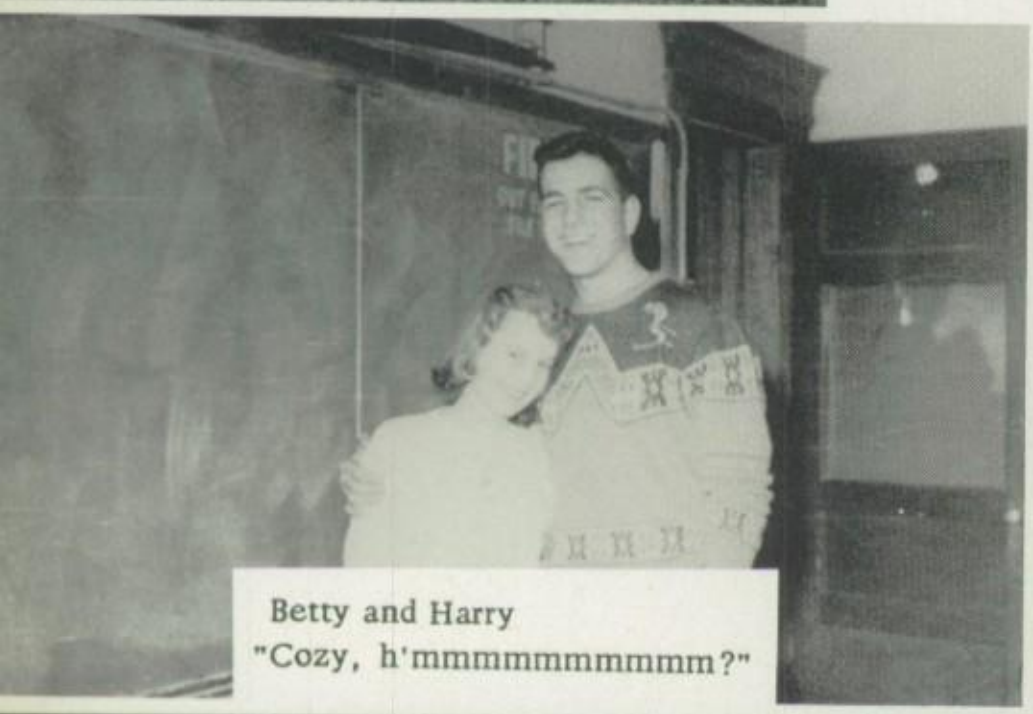

Betty and Harry
"Cozy, h'mmmmmmmmmm?"

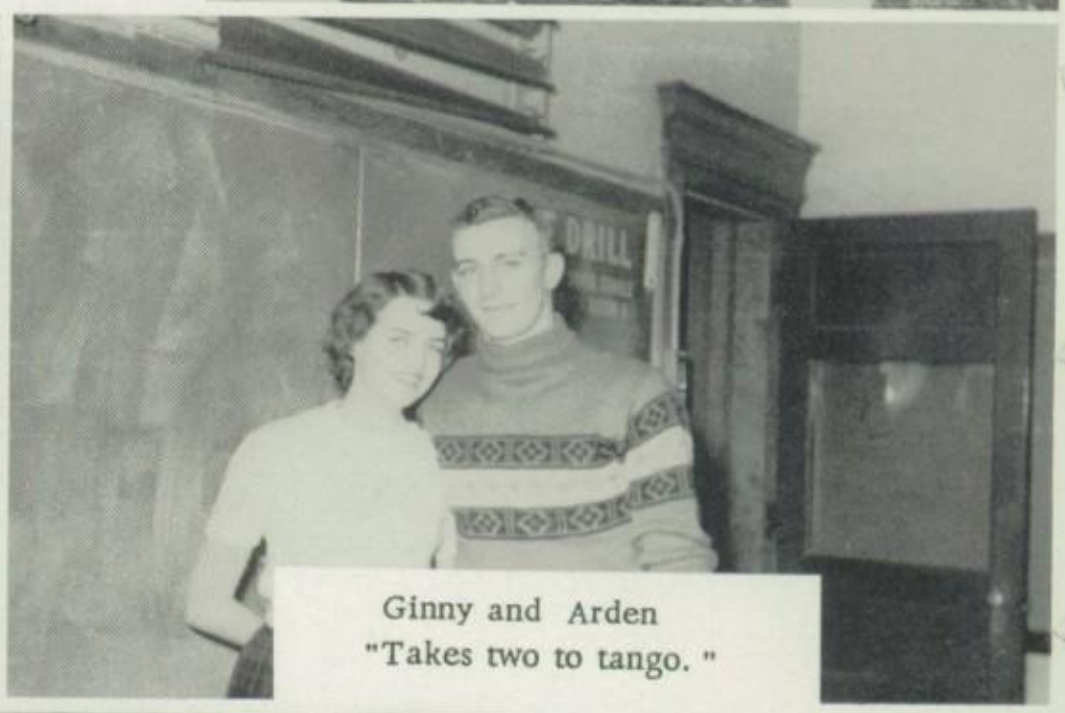

Ginny and Arden
"Takes two to tango."

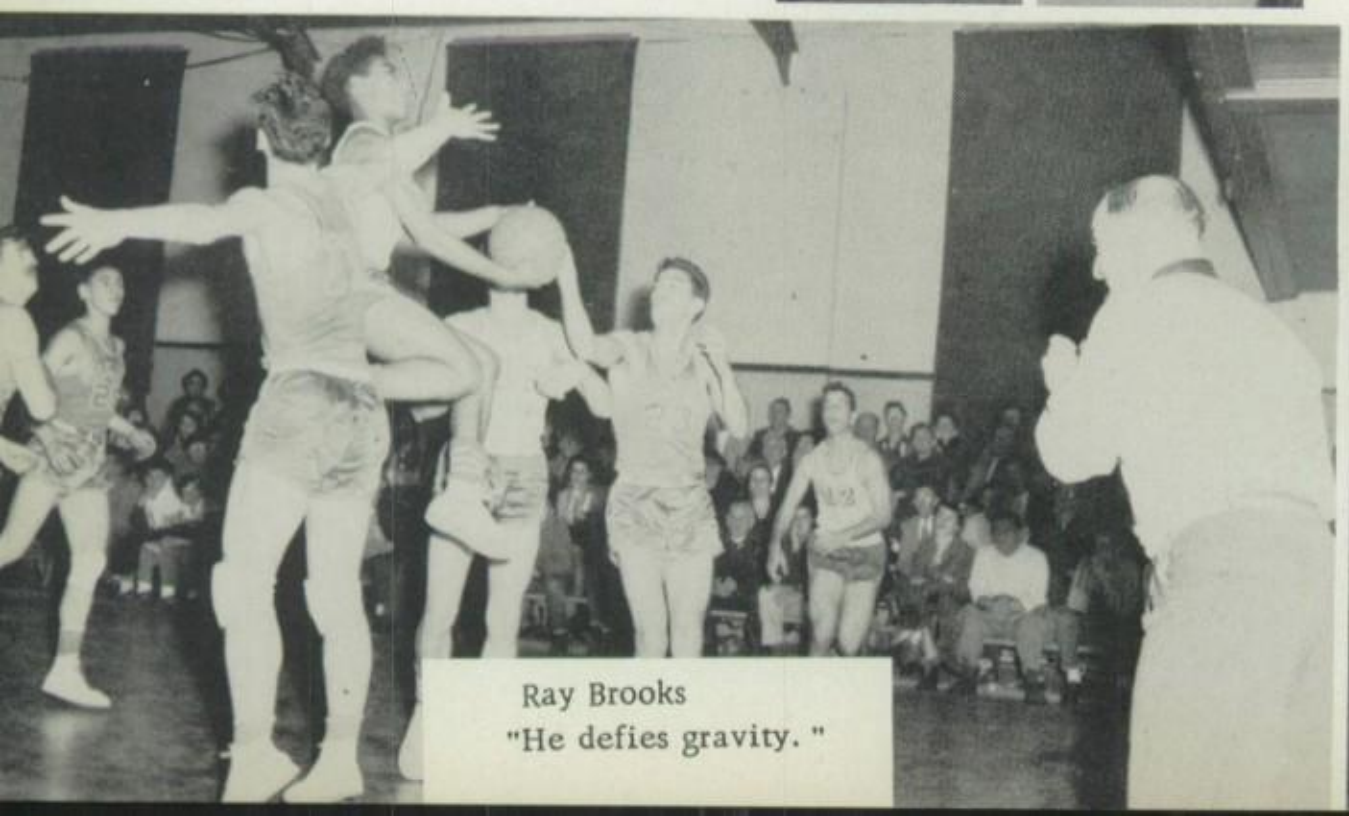

Ray Brooks
"He defies gravity."

Gloria Lewis
"Ching Ching, the Chinaman."

SPORTS

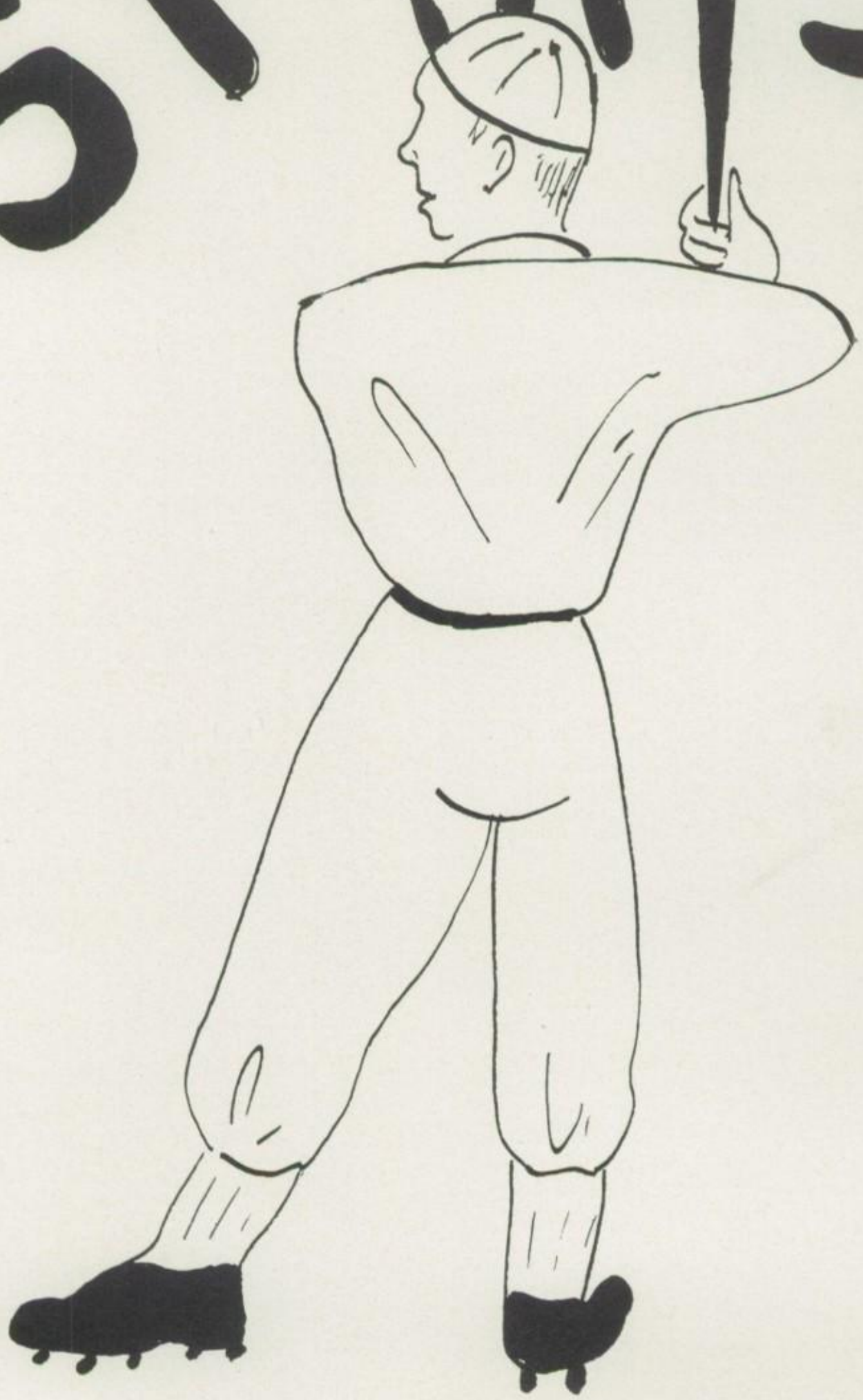

Coaches

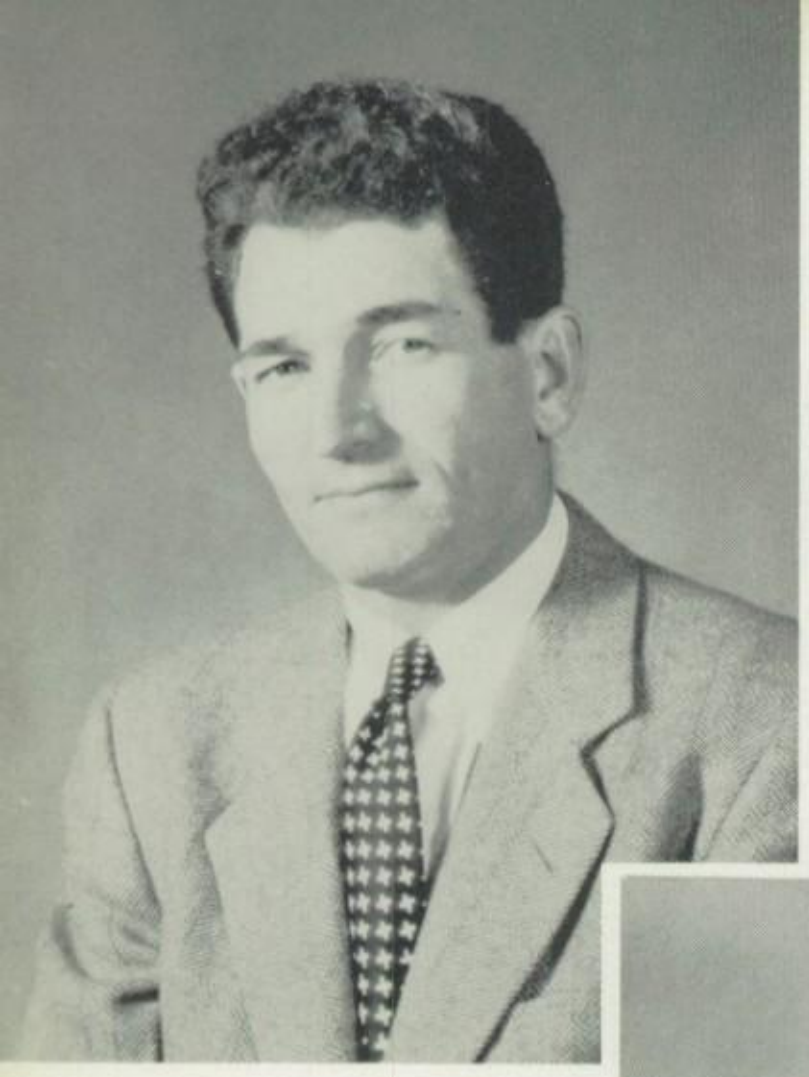

GEORGE RATCLIFFE

Coach-- Football
Baseball

JANICE VAUGHN

Coach-- Field Hockey
Basketball
Softball

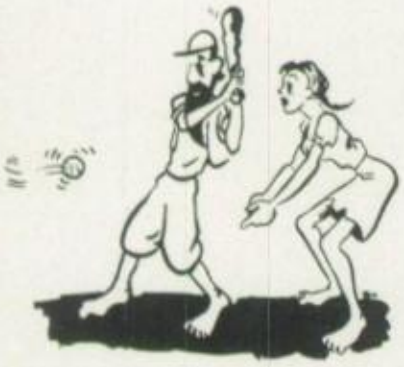

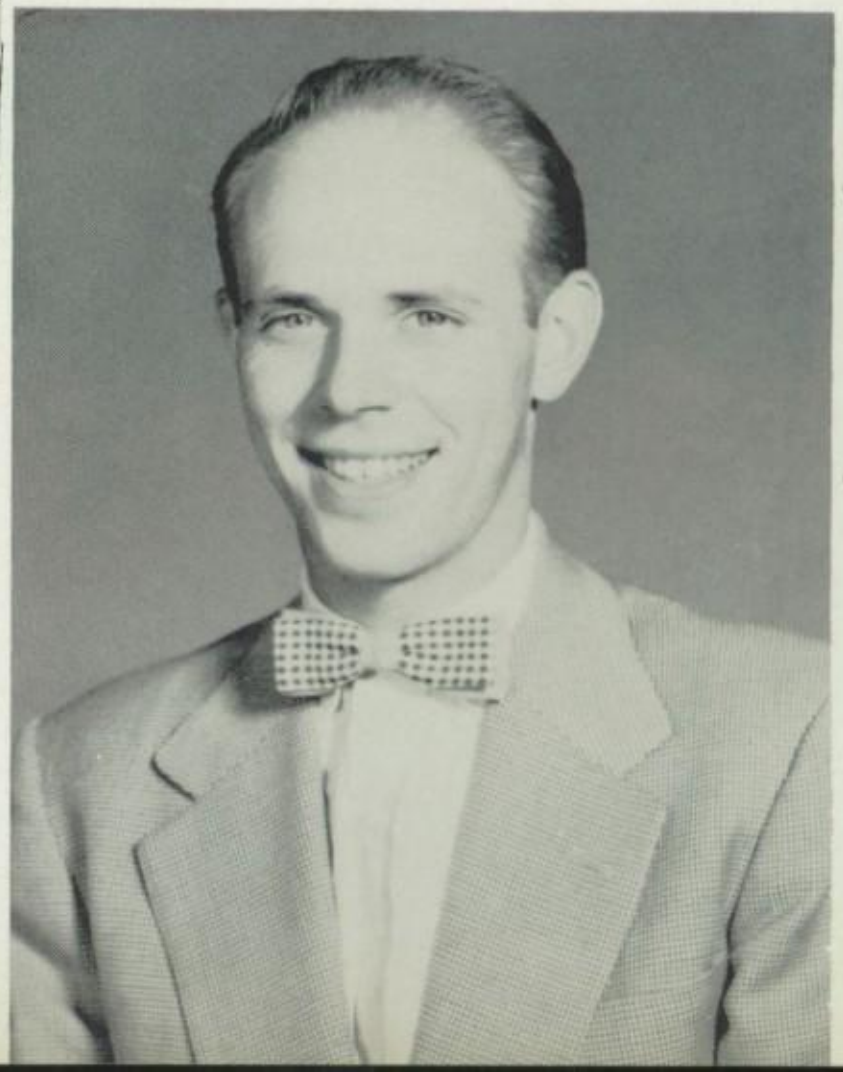

ANTHONY HOPKINS

Coach--Basketball
Assistant Coach--Football

Football

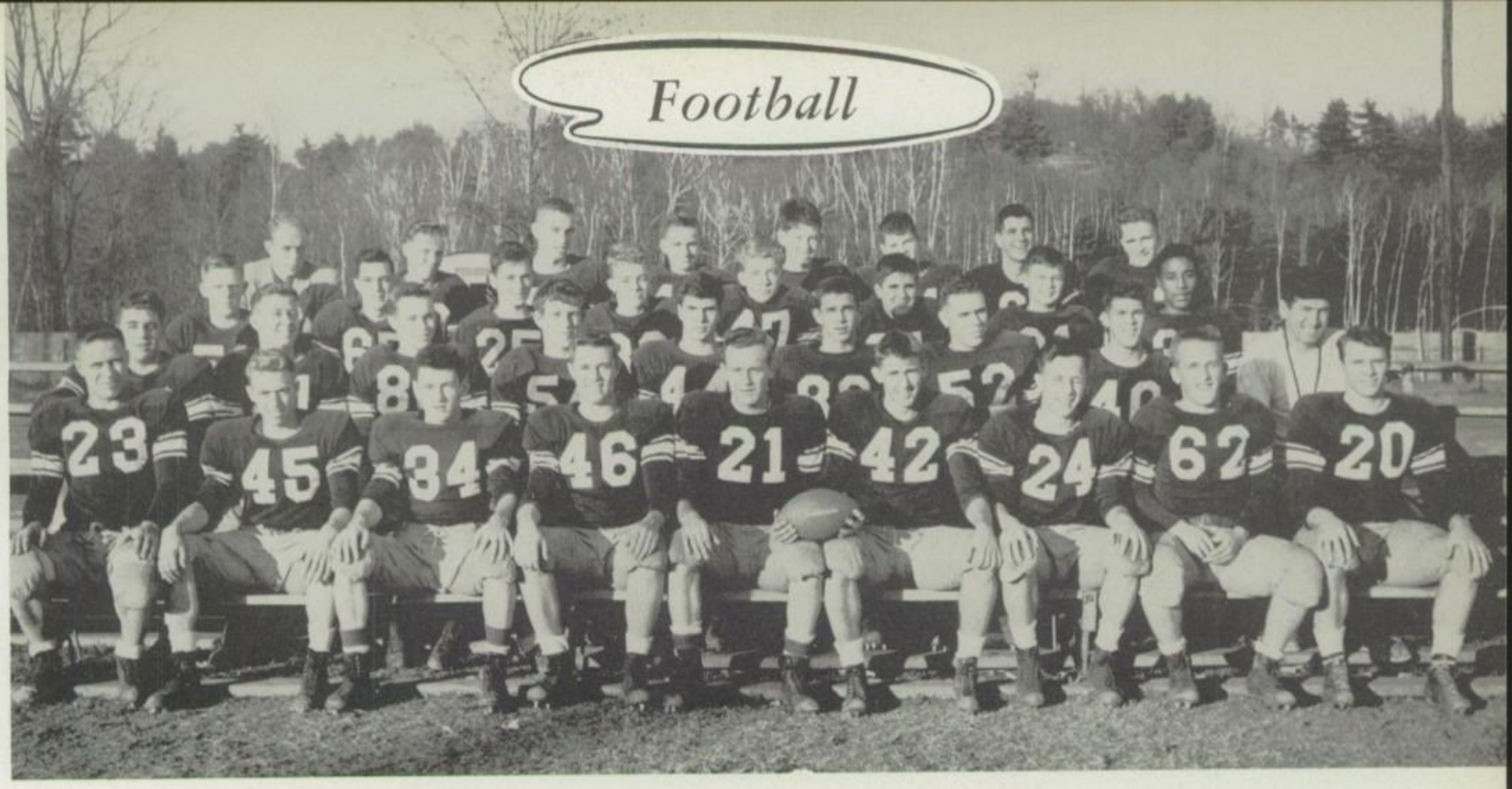

First row, left to right: George Gauthier, Bernard Kenyon, Walter Aher, Harry Kinne, Brigham Stone, Philip Carter, Robert Goodrich, Gerry Phelps, Wesley Doyle. Second row: Paul Couture, Timothy Lyford, Kenneth Hackett, George Batchelder, Robert Coutermarsh, William Leavitt, George Woodard, Albert Vincent, Coach George Ratcliffe, Third row: Ronald Cochran, Leon Jacobs, James Luce, John Neal, Tom Neal, Thomas Batchelder, Peter Lyford, Raymond Brooks. Fourth row: Coach Anthony Hopkins, Richard Snow Charles Olmstead, Reggie Blair, Carl Tyler, Richard Ramsay, Jerry Sacco, George Beattie.

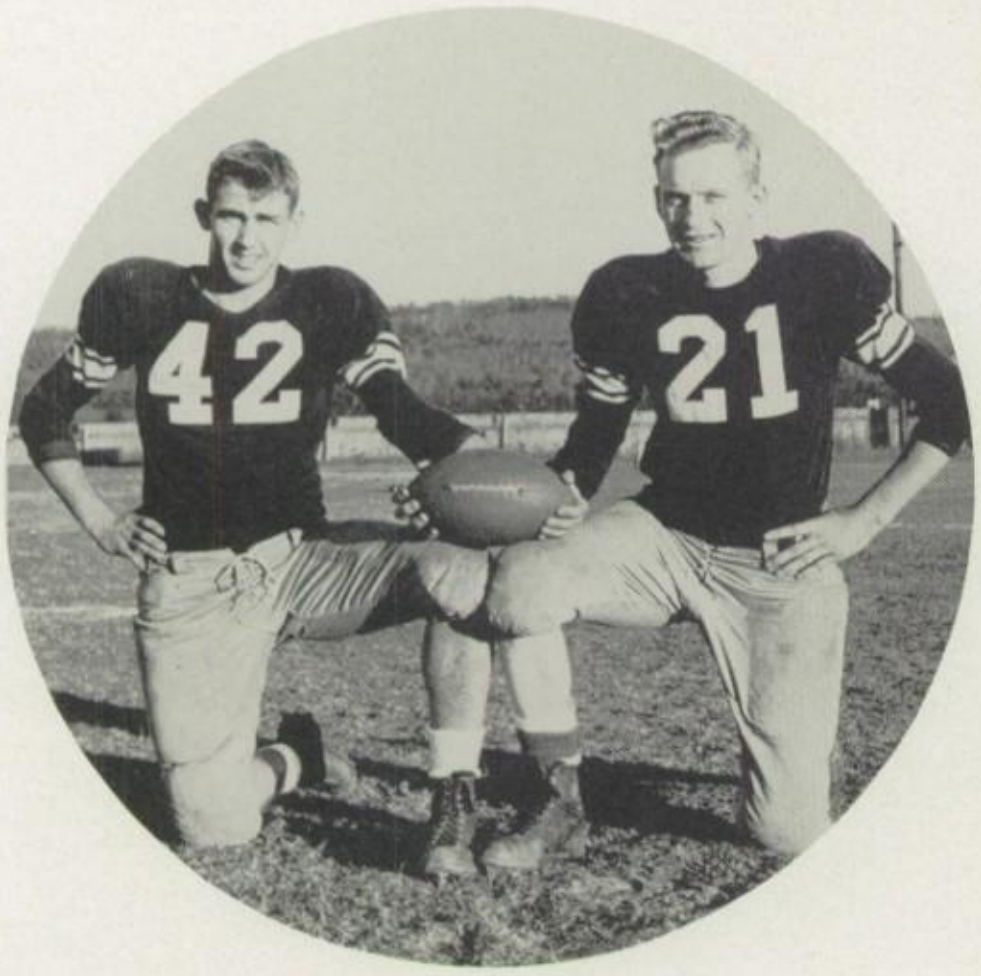

Co-captains,
PHILIP CARTER, BRIGHAM STONE

	WE	THEY
Montpelier	7	20
Towle	27	20
Lebanon	7	9
Hanover	28	0
Littleton	6	7
Bellows Falls	7	7
Windsor	25	14

Boys' Basketball

Raymond Brooks (14), Herbert Willard (4), William Leavitt (16), Philip Carter (18), Wesley Doyle (22), Charles Olmstead (20), Jerry Sacco (10), John Neal (6). Back row: Coach Hopkins. Absent from picture: Harry Sacco and Brigham Stone.

	We	They
M.S.J.	40	38
West Lebanon	64	49
Montpelier	53	61
Burlington	40	62
Windsor	71	44
Hanover	58	35
Towle	66	38
St. Mary's	85	44
Lebanon	54	46
St. John's	70	56
West Lebanon	65	64
Stevens	49	45
Hanover	52	48
Towle	75	57
St. Mary's	64	70
Lebanon	63	54
St. John's	60	54
Stevens	54	63
Windsor	49	38
Bellows F. (playoff)	56	58

Captain, WESLEY DOYLE

Girls' Basketball

First row, left to right: Geraldine Bell, Patricia Gould, Jean Simmons, Cynthia Couture, Katherine Clark, Cynthia Laskey. Second row: Margery Grenon, Nancy Grenon, Beverly Robinson, Pauline Derusha, Janet Churchill, Judy Hughes. Third row: Miss Vaughn, Marion Mayotte, Ann Park.

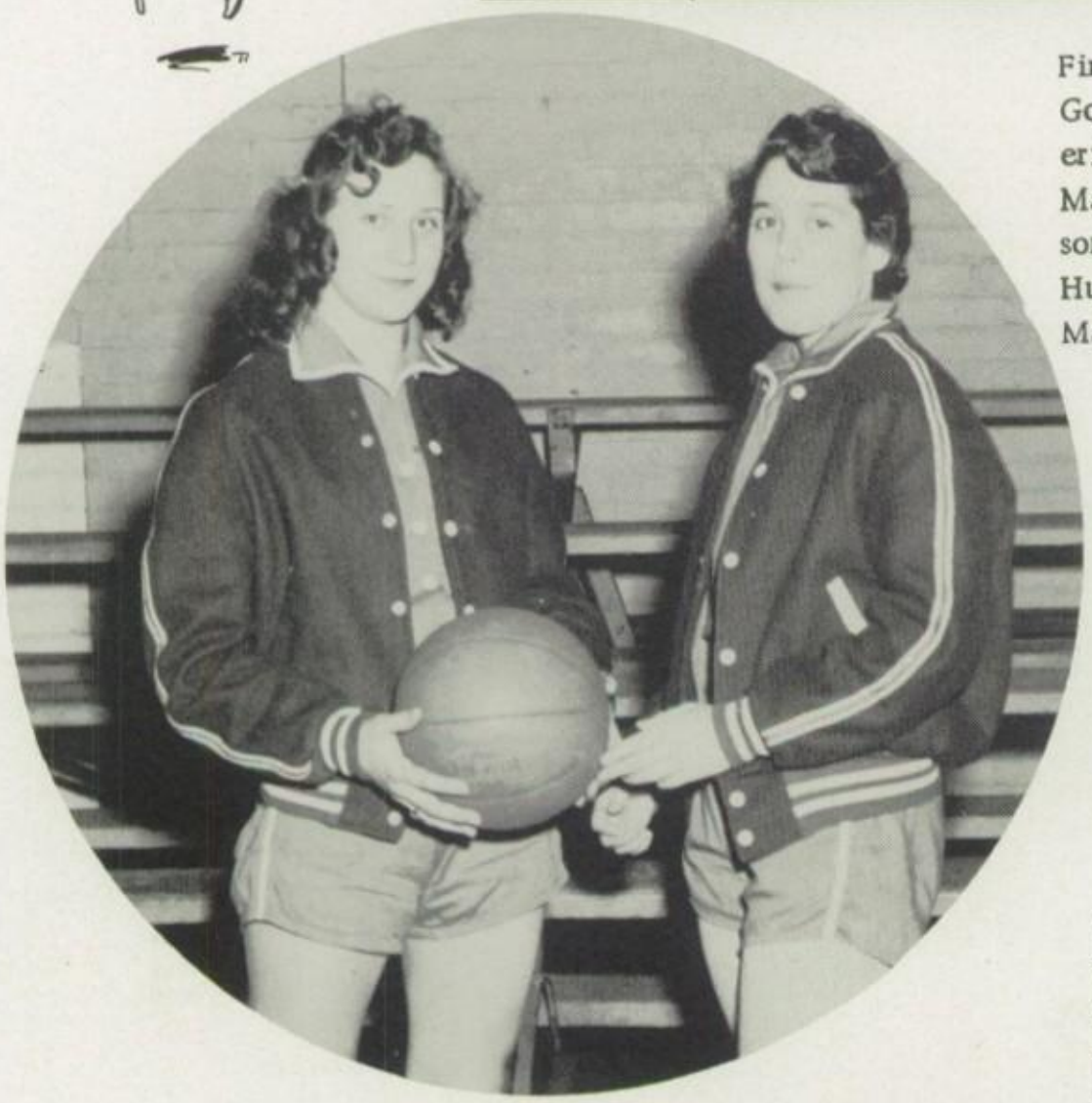

Co-Captains - JEAN SIMMONS and CYNTHIA COUTURE

	We	They
Lebanon	27	40
Woodstock	28	26
Hanover	20	27
West Lebanon	37	54
Woodstock	20	27
Lebanon	23	38
Windsor	25	43
Bradford	42	41
West Lebanon	38	36
Windsor	34	59
Hanover	22	29
Bradford	37	24

Girls' Junior Varsity

Front row, left to right: Betty Blanchard, Margery Grenon, Ann Nichols, Nancy Fogg. Second row: Marion Mayotte, Patricia Sprague, Sheila Mock, Sandra Fucci, Sondra Carusi, Ann Park.

Junior Varsity

Front row, left to right: George Beattie, Bill Davis, Peter Lyford, Albert Hamilton, Timothy Dailey, Robert Beatty. Second row: Kenneth Hackett, William Allen, Lawrence Hunt, Richard LaFlam, Thomas Neal. Third row: Coach Hopkins, David Porter, Richard Ramsay, Joseph DePalo, Thomas Batchelder, Thomas O'Brien.

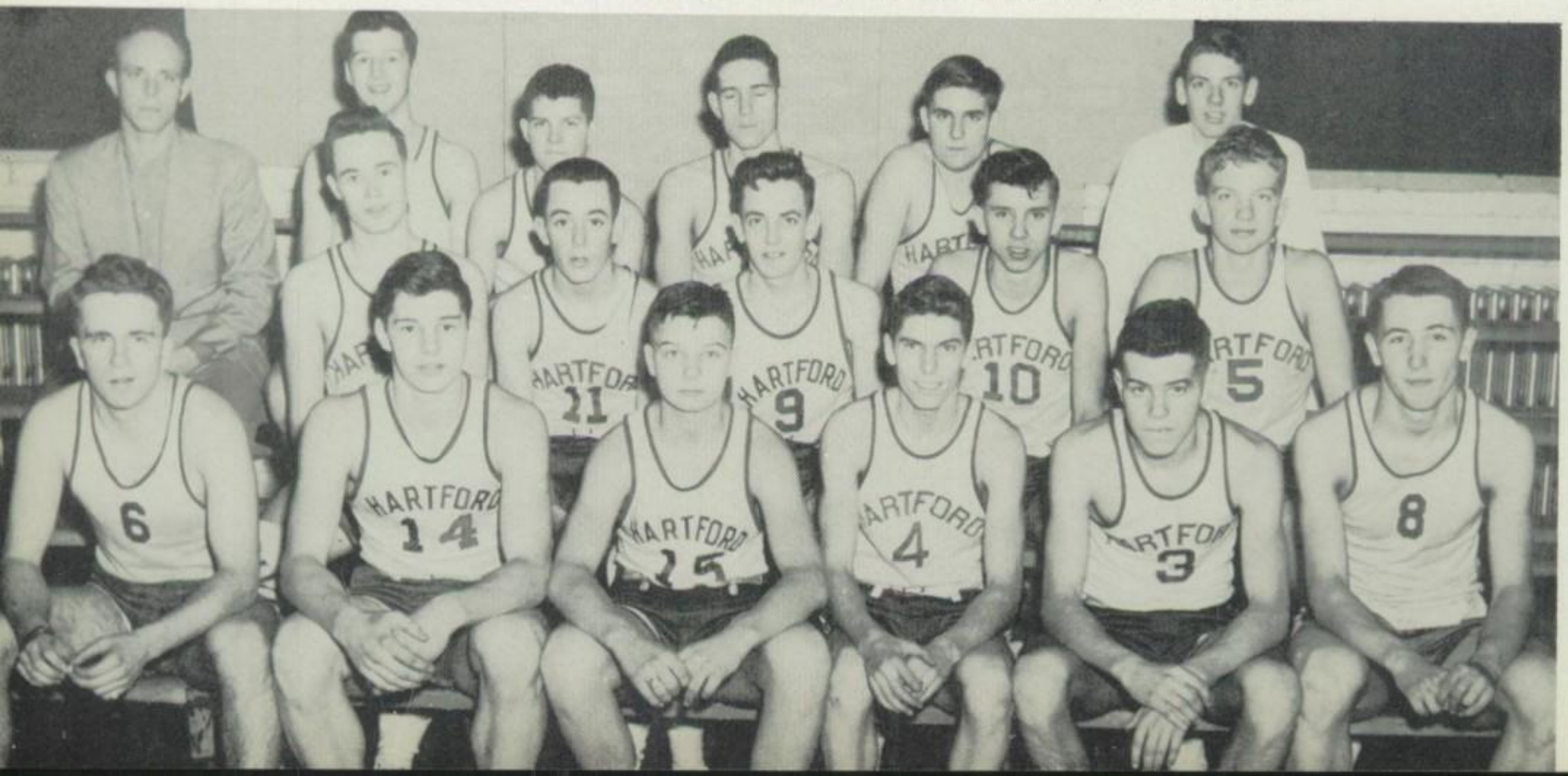

Field Hockey

First row, left to right: Joanne Allen, Myrna Lambert, Nancy Fogg, Pat Gould, Cynthia Couture, Dorothy Bebeau, Nancy Grenon, Carol Rivinius.
Second row: Coach Vaughn, Sheila Mock, Sandra Fucci, Geraldine Bell, Barbara LaBelle, Pat Sprague.

Co-captains,
PAT GOULD, CYNTHIA COUTURE

SCORES

	WE	THEY
Hanover	0	4
Lebanon	0	5
Lebanon	2	9
Hanover	2	4

Cheerleaders

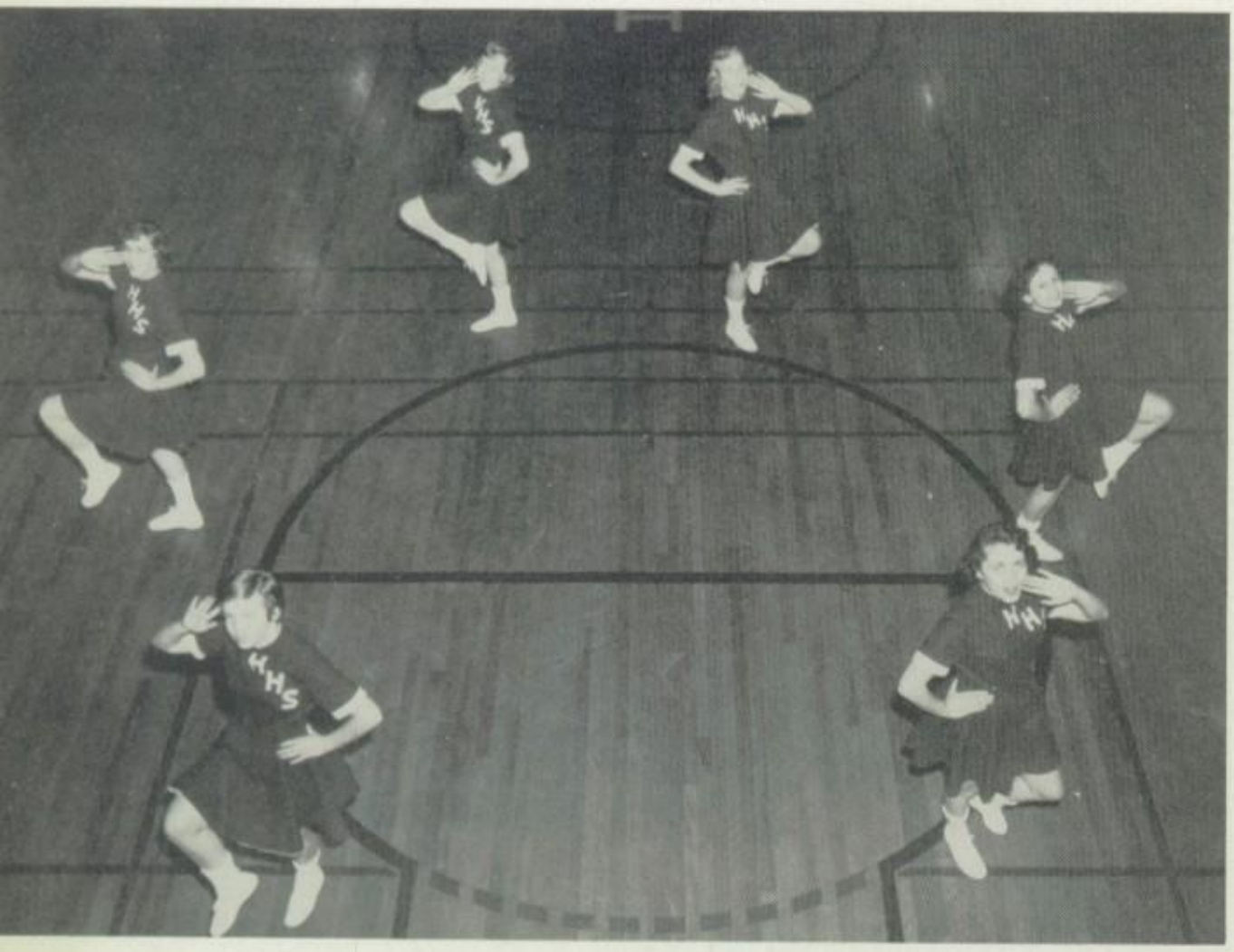

Clockwise: Ann Nichols, Sally Shattuck, Betty Jamieson, Jeanne Fogg, Sheila Holbrook, and Gloria Barnes.

Left to right: Sally Shattuck, Betty Jamieson, Sheila Holbrook, Ann Nichols, Jeanne Fogg, and Gloria Barnes.

Rip, Zip, Zap, Zo;
Come on team,
Let's go.

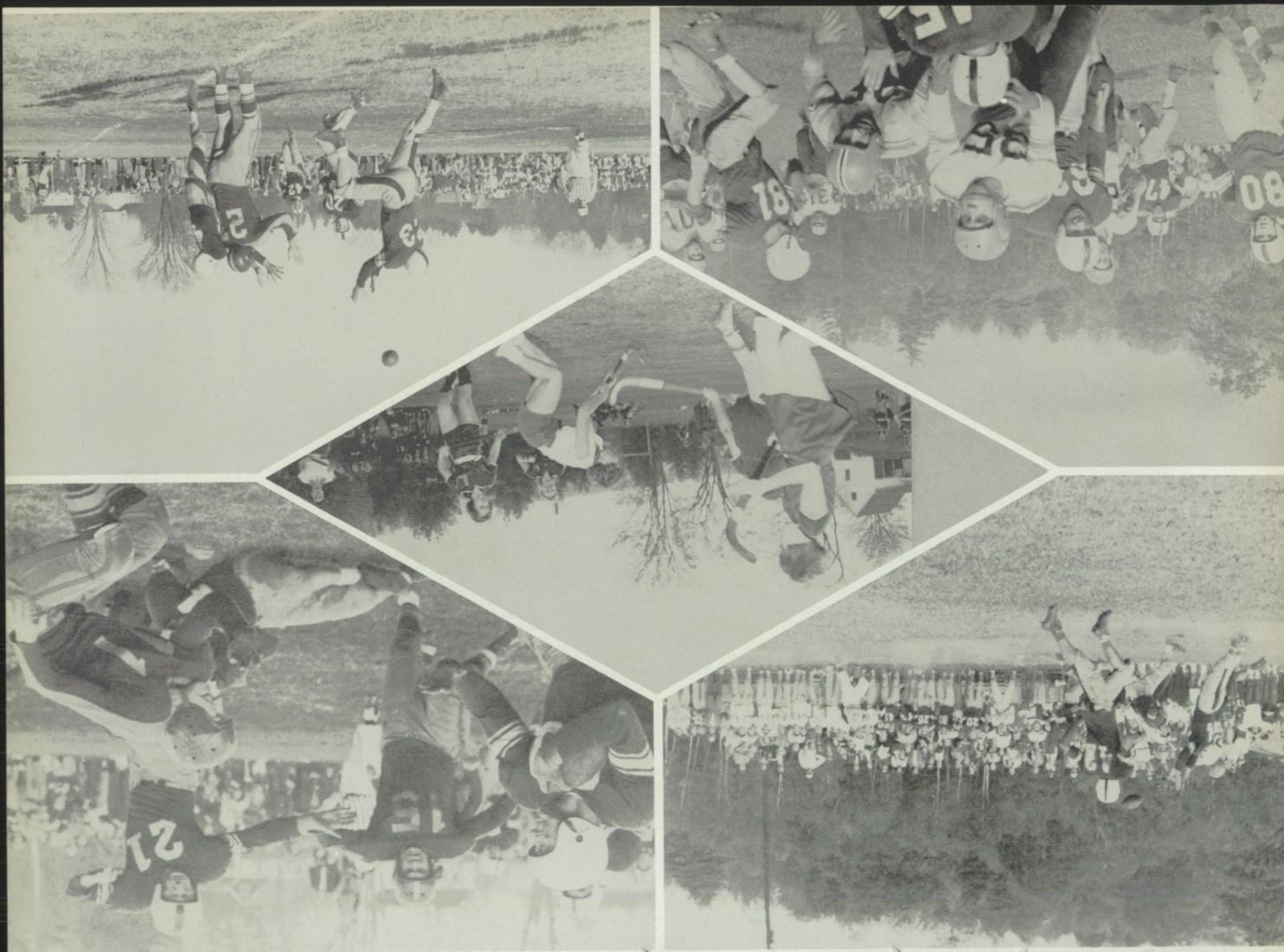

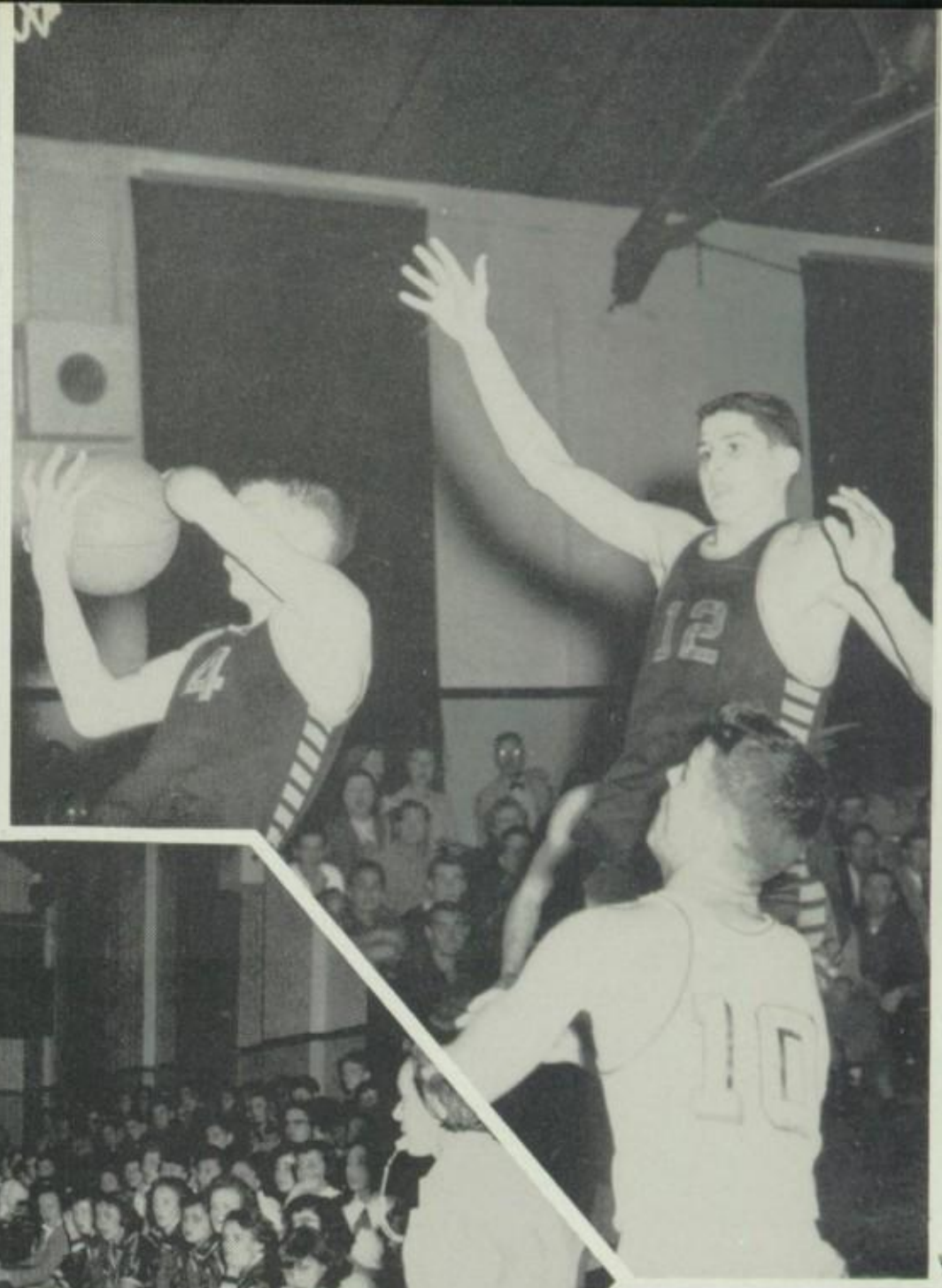

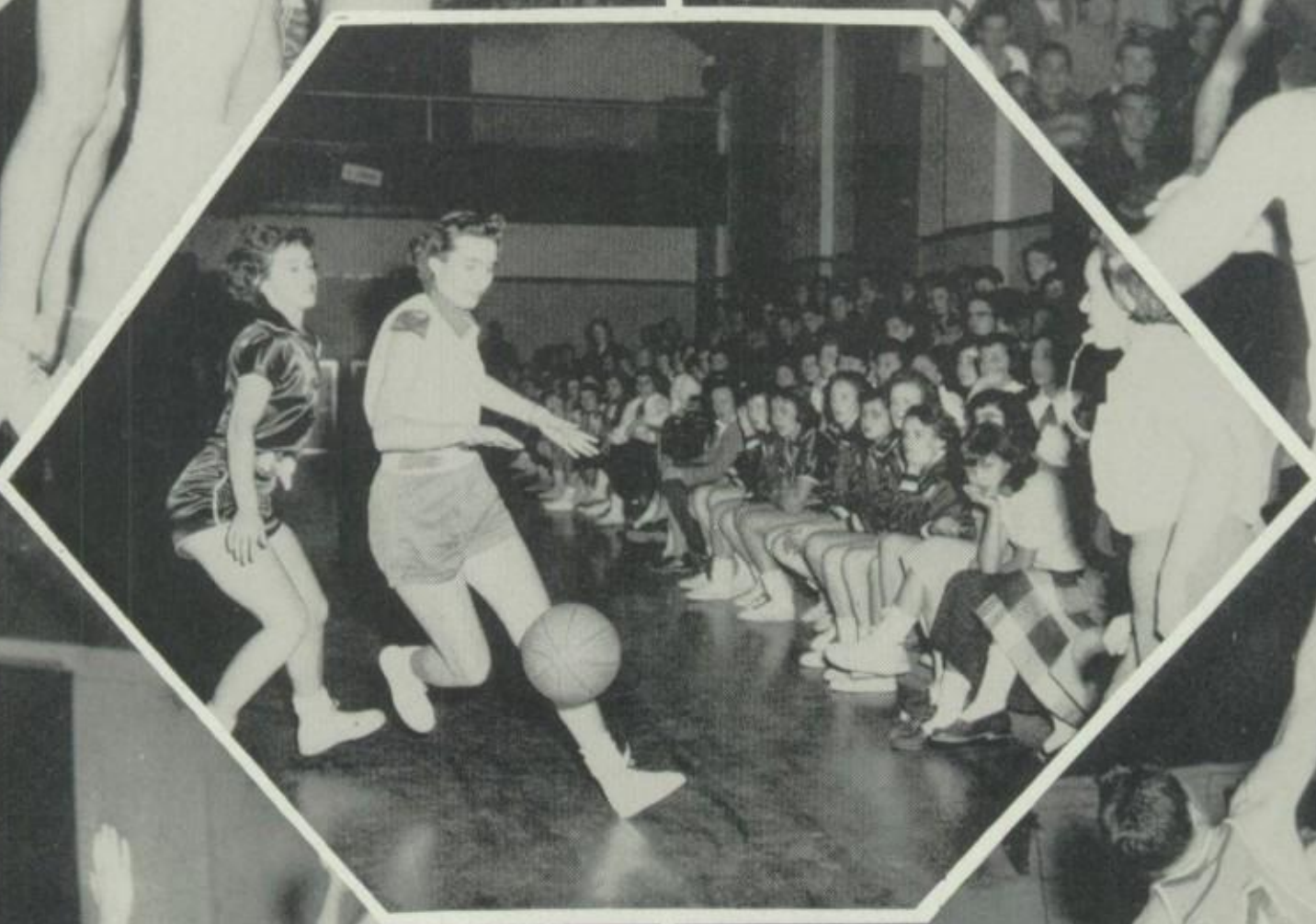

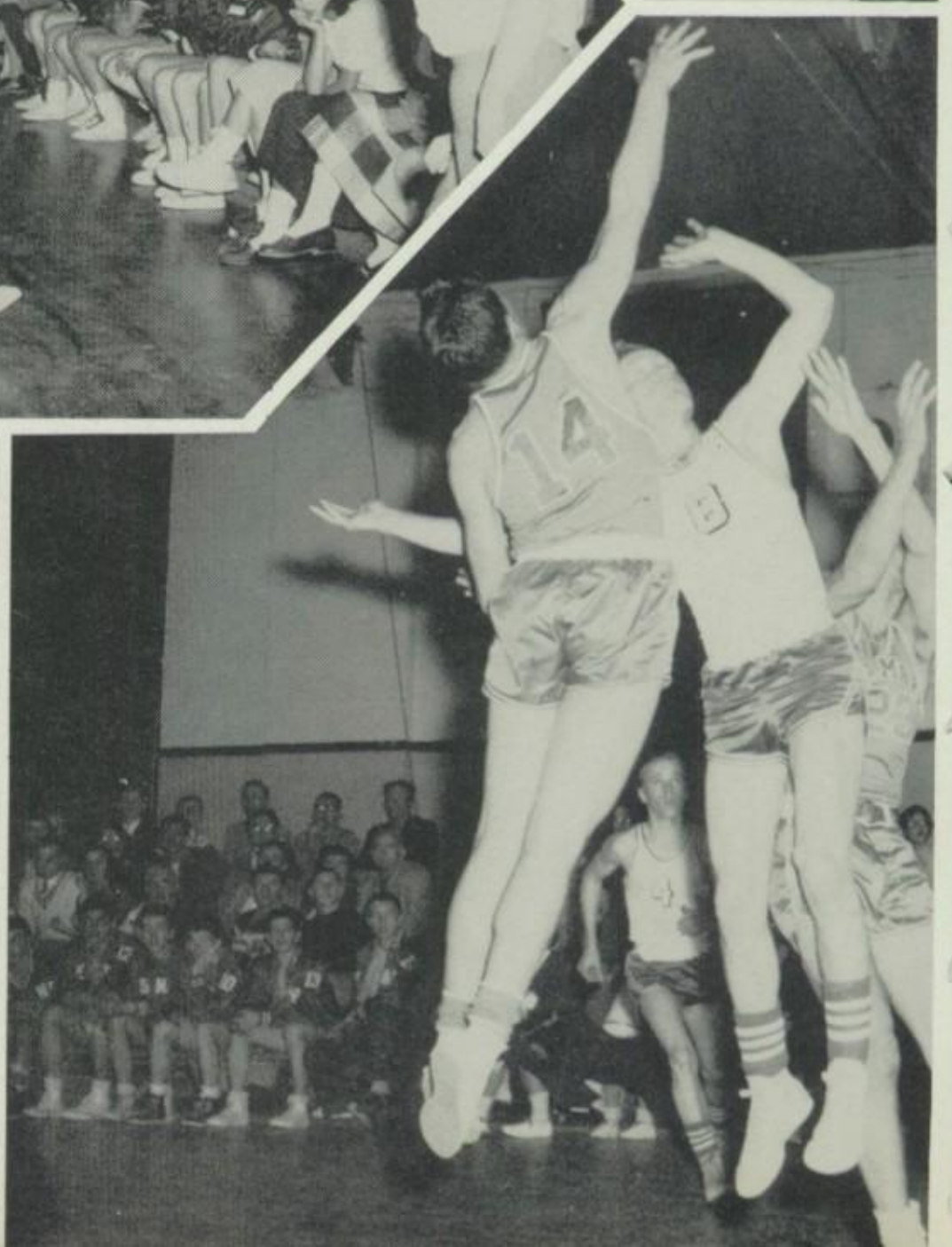

Advertisements

NORMAN'S SPA

"Where all of the kids get together after school, after the game, and after the show"

TEDDY'S SPORT CENTER

Richard Perkins Mr. Theriault Earl Lyman

S & H GREEN STAMP STORE

Gerry Phelps Mrs. Davis Pauline Derusha

TERINO'S MARKET

Vincent Agan Mr. Terino Taffy Terino

Wilder GOULD'S ATLANTIC STATION AND GENERAL STORE Vermont

AHER BROS. RED & WHITE

Betty Jamieson Hartford, Vermont Daniel Aher

OFFICE SUPPLY CENTER, INC.

George Gauthier Lucille Twiss Carl Baird

FIRST NATIONAL BANK
Bill Allen
Mr. Fifield - Mr. Stearns

INTERSTATE TRUST
Mr. Wright
Nancy Grenon - Mr. Richards

Tom Batchelder

RENEHAN-AKERS
White River Junction

Larry Gould

WHITE RIVER JEWELRY
Flora Blanchard
Mr. Pratt - Mary Baldasaro

JAY'S SHOE STORE
Gloria Arden Barton
Gloria Barnes - Mr. Chalmers

CHAMPION'S
Mr. Champion
Wesley Doyle - Gloria Lewis

DAVID PIERCE STUDIO
Ronald Theriault - Mr. Pierce, Jr.
Herbert Willard - Mr. Pierce

TEDDY'S GRILL
Corner of Main Street
White River Junction

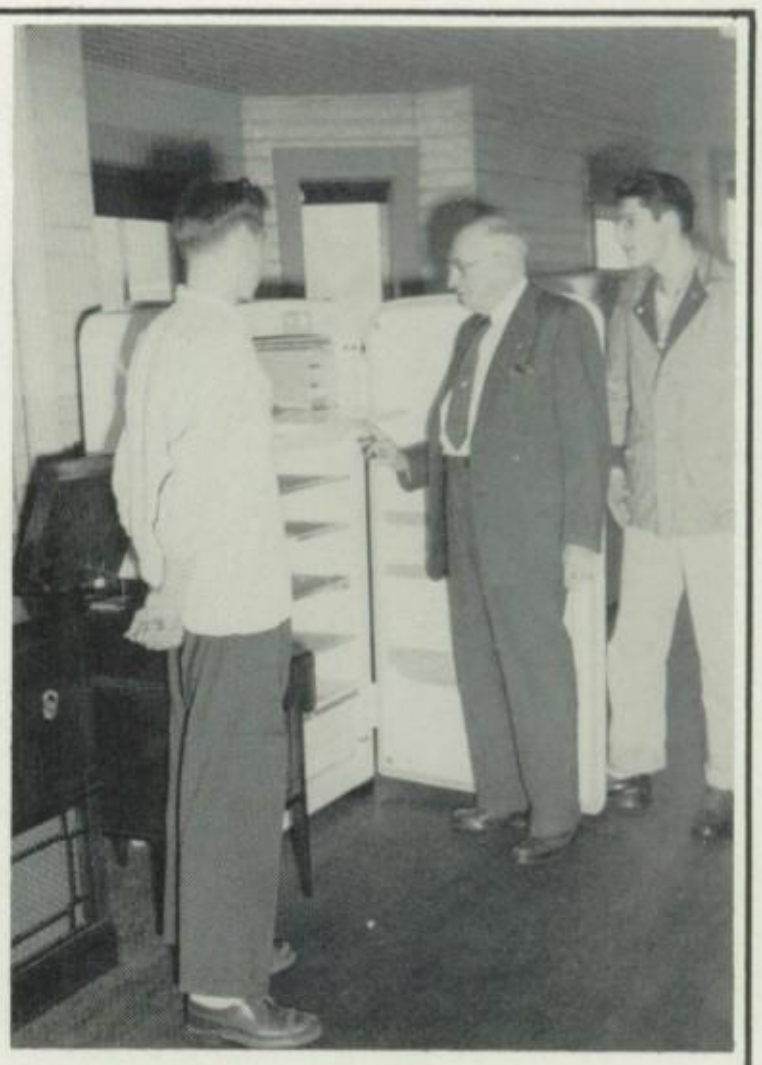

SCHOOLCRAFT'S
Mr. Schoolcraft
Calvin Wilson - Walt Hunt

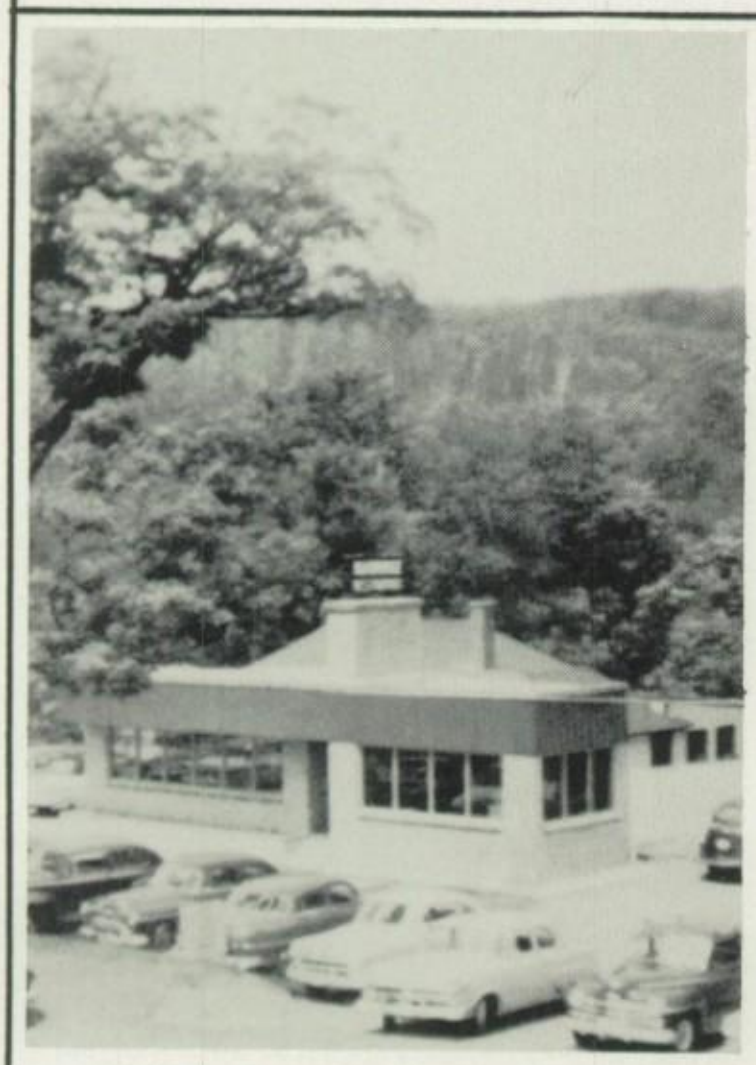

NU-BRIDGE RESTAURANT
West Lebanon, New Hampshire

WOODWARD'S GARAGE
Sonny Romano - Herb Willard

FONDA'S
Fonda Fucci
Nancy Martin - Sheila Holbrook

CORNER DRUG
Virginia Hill
Bob Goodrich - Mary Lou Gould

BOGLE BROS. JEWELRY
Cynthia Laskey
Miss Merchant - Harry Kinne

ED'S SHOETORIUM
Sondra Carusi
Phil LaBounty - Nancy Hill

MILLER AUTO COMPANY

Stanley Jackson

Sally Shattuck

Mr. Wood

VERMONT GATEWAY

Dick Wood

Joe Melisi

Mr. Murphy

WATSON AND WEST

Dick Poulios

Jack Tenney - Mr. Abbott

FARMER'S FRUITLAND

Calvin Wilson - Leigh Smith

Les Summers - Bob Chayer

Compliments of

SANBORN
OIL CO.

Distributors of

Shell Petroleum Products

Oil Burners

Sold - Installed

Phone 630

White River Junction
Vermont

LEMAX FARM

L. E. MAXFIELD AND SONS,
Proprietors

Coal - Elmore Grain

Electric Stokers

Appliances - Rural Gas

Maple Syrup - Sugar

Gifts - Baskets
Honey

P. O. No. Hartland, Vermont

Telephone

White River Junction - 605

POLKA DOT RESTAURANT
" SIS BELL"
SANDRA FUCCI - Waitress

JUNCTION GRAIN CO.

White River Junction

Compliments of

IZZO'S

THANKS TO

EVERYONE

THE YEARBOOK STAFF

Compliments of

BRIGGS & PHILLIPS

ARMY NAVY STORE

White River Junction

I. J. DAVIS

Accident - Health

Hospitalization Insurance

White River Junction

Ship By Hathorn's

HATHORN'S

TRANSPORTATION CO., INC.

White River Junction

Phone 243 or 244

Rutland	2930
St. Johnsbury	4595
Burlington	2-0738

VERMONT HARDWARE CO INC.

Wholesale Distributors
Phone 880-1-2
Hardware - Electrical Supplies
Plumbing and Heating Supplies

Automotives

White River Junction

Congratulations to
the class of '54

The Style Shop

Lebanon, New Hampshire

Compliments of

WTSL

1400 on
Your Dial

Serving the Upper Valley

DEGNAN INSURANCE AGENCY

FRANK F. HOUGH

Insurance Plus Service

19 Main Street
Phone 575-W

West Lebanon, New Hampshire

"Get the Best"

Get

SEALTEST

ICE CREAM

at

The School Cafeteria

Best Wishes
to the Class of '54

FOUR ACES
DINER

West Lebanon, New Hampshire

Best Wishes
to the Class of '54

WILLIAMS

Laundry - Dry Cleaning

Rug Shampooing

Fur Storage

Vermont
CUT FLOWER
EXCHANGE

White River Junction

Compliments of

N.C. POWERS

White River Junction

TWIN STATE FRUIT
CORPORATION

Wholesale Fruit

Produce and all Beverages

Telephone 850

Reducing?

Do it with NEW
TIP-TOP
PROTEIN BREAD

Compliments of

DAIRY JOY

Compliments of

MAPLE STREET VARIETY STORE

HARTFORD SHELL STATION
ROGER McGRAIL, Proprietor
Gas - Oil - Accessories
Wrecking Service
Telephone 493 - Hartford

FERN'S
BARBER SHOP

White River Junction

Compliments of

PINE CREST MOTEL

White River Junction

Compliments of

A FRIEND

Compliments of

THE ELMS

West Lebanon, New Hampshire

"Best Food by the Dam Site"

Best Wishes

ARNOLD'S GARAGE

White River Junction

IT'S

NEWBERRY'S

For All Your School Needs

J. J. NEWBERRY CO.

W. R. J.

CROSS ABBOTT CO.

Wholesale Grocers

White River

Affiliated With the

Red and White Stores

Compliments of

HOWARD DRUGS

White River Junction

THE

GREEN MOUNTAINEER MOTEL

Route 5

Telephone 852-422

White River

BOB'S STORE Fancy Meats and Groceries Phone - 224 West Lebanon, New Hampshire	LEBLANC'S MARKET Open Week-days 8 A.M.-11 P.M. Open Sundays 4 P.M.-8 P.M. West Lebanon 685
Compliments of PHIP'S BOWLING LANES Hanover	RED CROSS PHARMACY The Rexall Store West Lebanon
VERHAM NEWS West Lebanon	Compliments of THE PUBLIC MARKET W. R. J.
Compliments of BRIDGMAN'S FURNITURE, INC. Lebanon, New Hampshire	Compliments of TONY'S NEWS SHOP White River
BUTCH'S DINER 24 Hour Service	WILLIAM YOUNG, REALTOR White River Junction
DROWN & LEBOURUEAU, INC. Phone 112 Residence 496-R White River	LOBSTERS Wholesale - Retail Contact Denny Blood W. R. J.
WILDER FRUIT STORE Wilder, Vermont	SPRINGER'S DRUG STORE Wilder, Vermont
BOMHOWER'S OIL SERVICE Wilder, Vermont	GERRY'S CASH MARKET Wilder, Vermont

COLBY AND JENKS MACHINE COMPANY North Hartland, Vermont	HOWARD JOHNSON'S Fine Foods Route 5 White River
Compliments of NATE'S INC. Vermont's Largest Men's Clothiers	Compliments of A & P SUPER MARKET White River Junction
LABELLE'S TEXICO SERVICE STATION Phone 935-W W. R. J.	CLIFFORD'S GARAGE Dodge Cars Job Rated Trucks West Hartford
GILMORE'S STORE Hartford, Vermont	Compliments of MAYFAIR RESTAURANT
JUNCTION RESTAURANT White River Junction	RIGHT PRINTING CO. White River
TOM'S TOGGERY Lebanon, New Hampshire	MARION AGAN'S STORE Gas and Oils Groceries - Beverages 44 Taft Avenue
DULAC AUTO REPAIR SHOP White River Junction	FELLOWS ELECTRIC SERVICE White River Junction
WESTBORO HARDWARE West Lebanon, New Hampshire	E. H. PLUMMER & SON HARDWARE Telephone - 51 West Lebanon, New Hampshire

A Taylor-made YEARBOOK
TAYLOR YEARBOOK COMPANY-DALLAS